Tribute to Jerry Gray

written and arranged by Jon Harpin

This is a free arrangement from http://www.lushlifemusic.com and is not for sale or resale.
The copyright remains with Jon Harpin at all times.

Any reproduction of this (or any other Lush Life Music) arrangement to any other media, including but not limited to CD or DVD for exchange, sale or commercial profit is a breach of copyright.
This arrangement is offered free, for you to print a copy to be played by your band.
If you have received this chart through any other source than the Lush Life Music website please let us know the details by sending an email to sales@lushlifemusic.com

This pack contains 55 pages (including this one):

5 Sax parts (CATTA)
4 Trumpets
4 Trombones (4th is Bass)
4 Rhythm (PBGD)
Full Score

Copyright © 2006 Jon Harpin.
A Lush Life Music Arrangement. All Rights Reserved.
Not for sale or resale. Email: sales@lushlifemusic.com

Alto 1
(clarinet)

Tribute to Jerry Gray

Jon Harpin

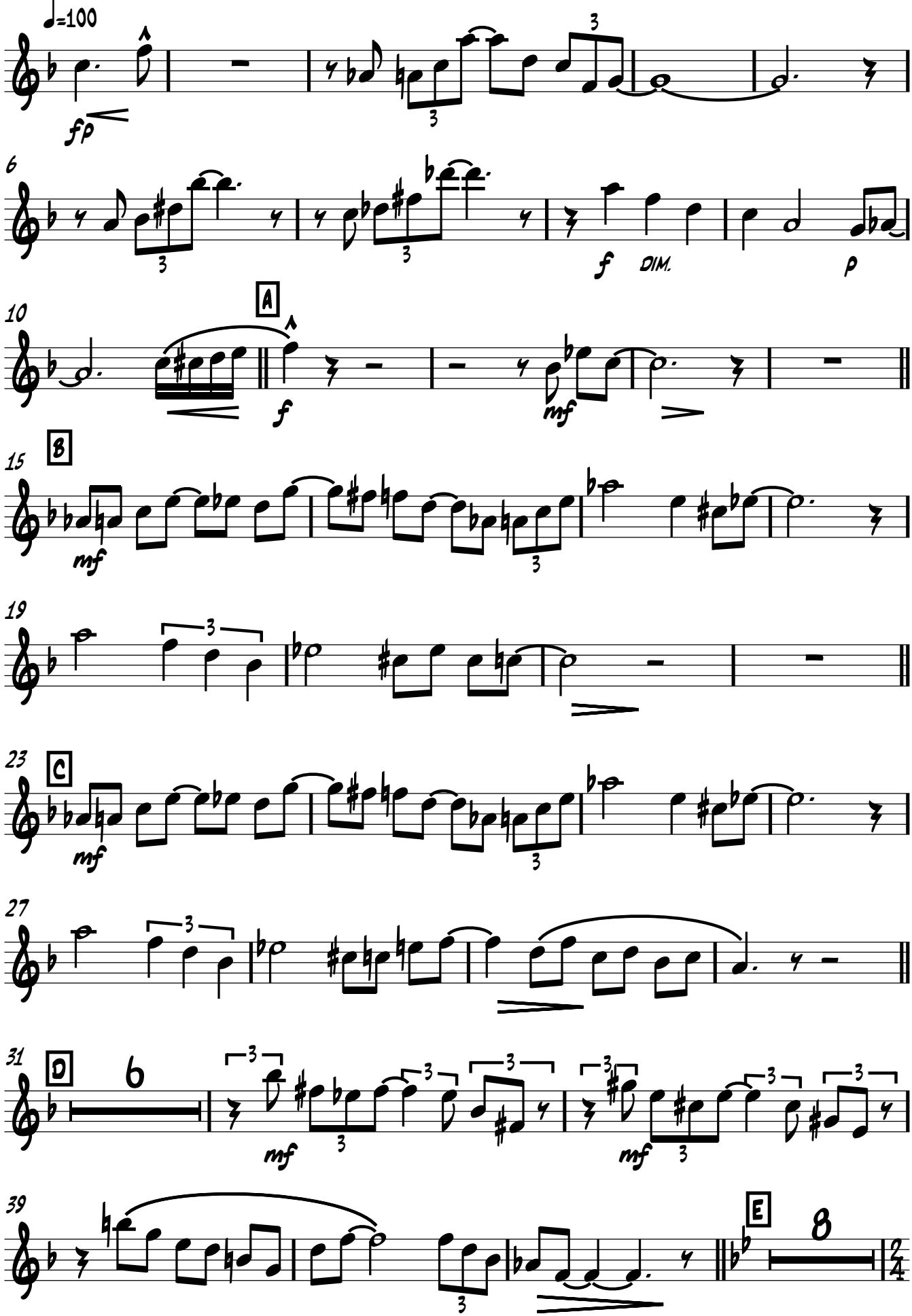

Copyright © 2006 Jon Harpin. A Lush Life Music Arrangement.
All Rights Reserved. Not for sale or resale. Email sales@lushlifemusic.com

Alto 1
(clarinet)

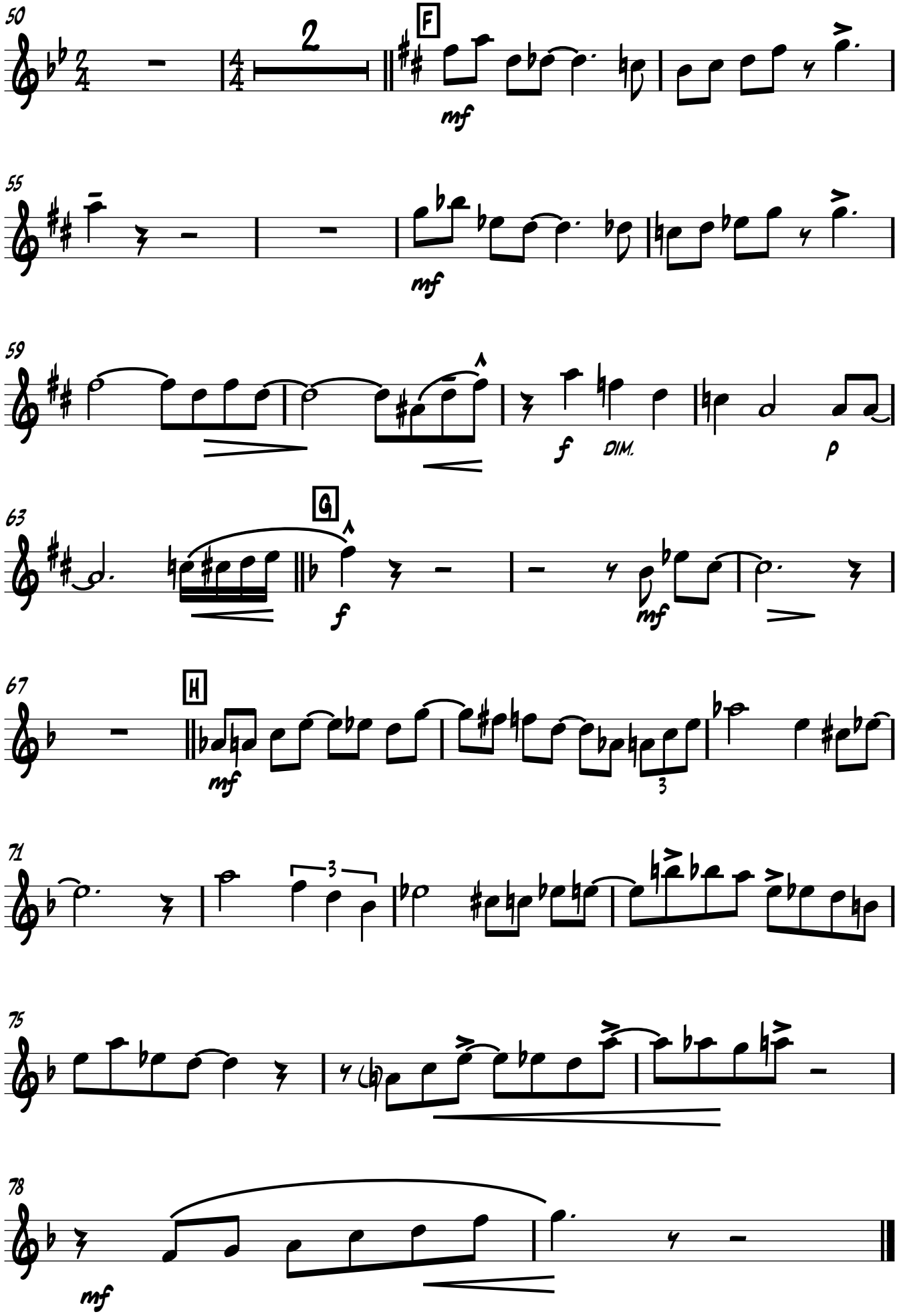

Tribute to Jerry Gray

Alto 2

Jon Harpin

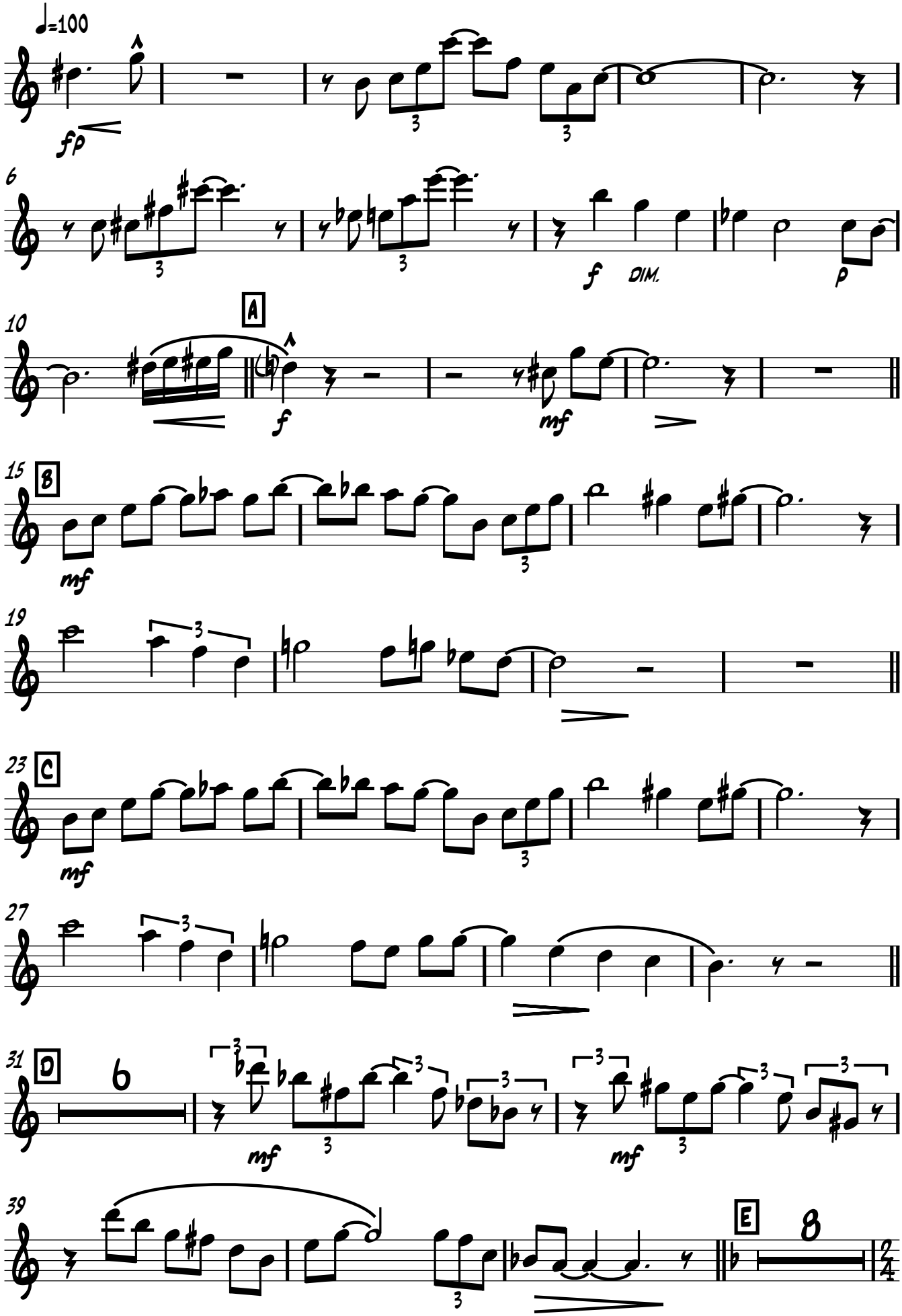

Copyright © 2006 Jon Harpin. A Lush Life Music Arrangement.
All Rights Reserved. Not for sale or resale. Email sales@lushlifemusic.com

Alto 2

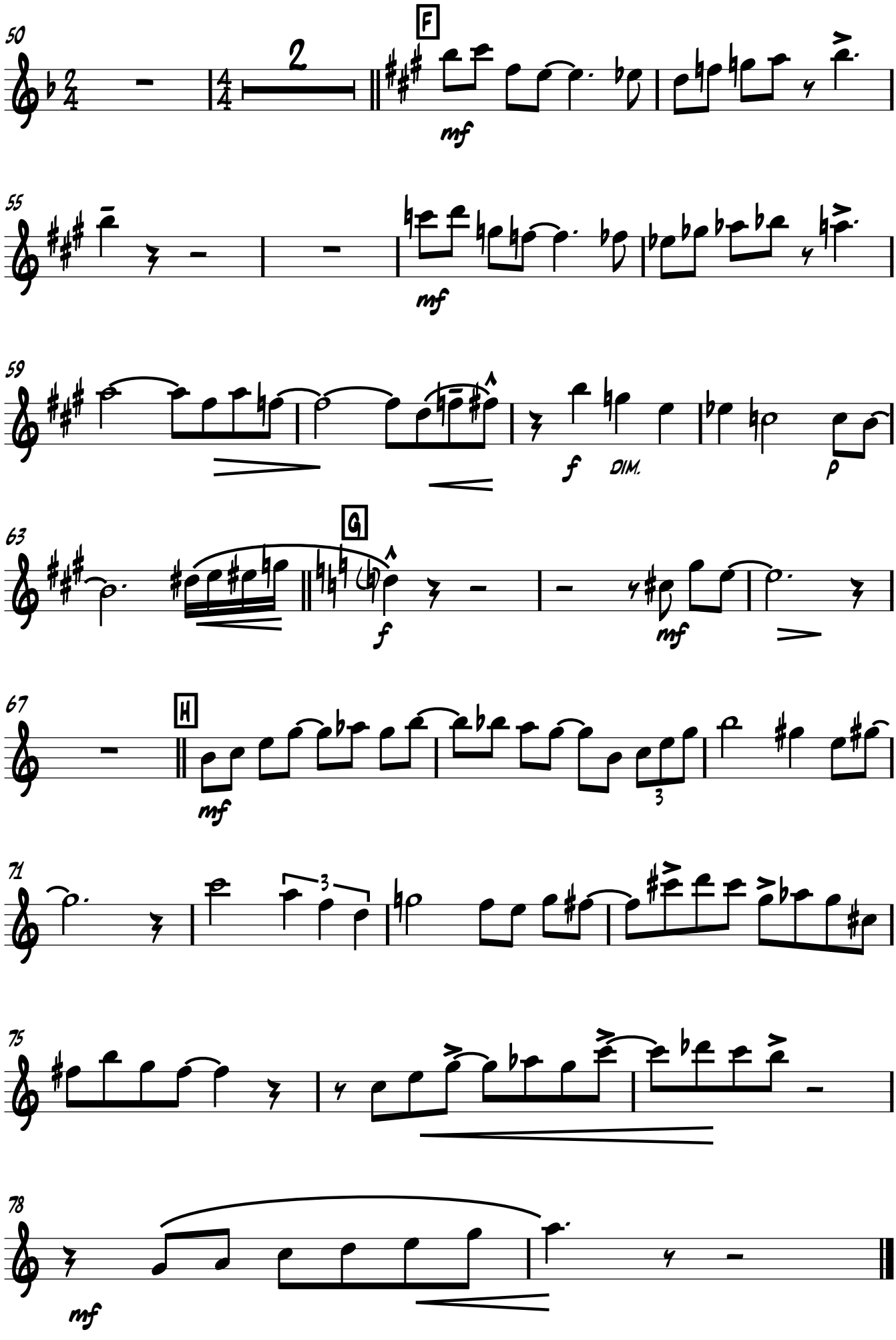

Tribute to Jerry Gray

Tenor 1

Jon Harpin

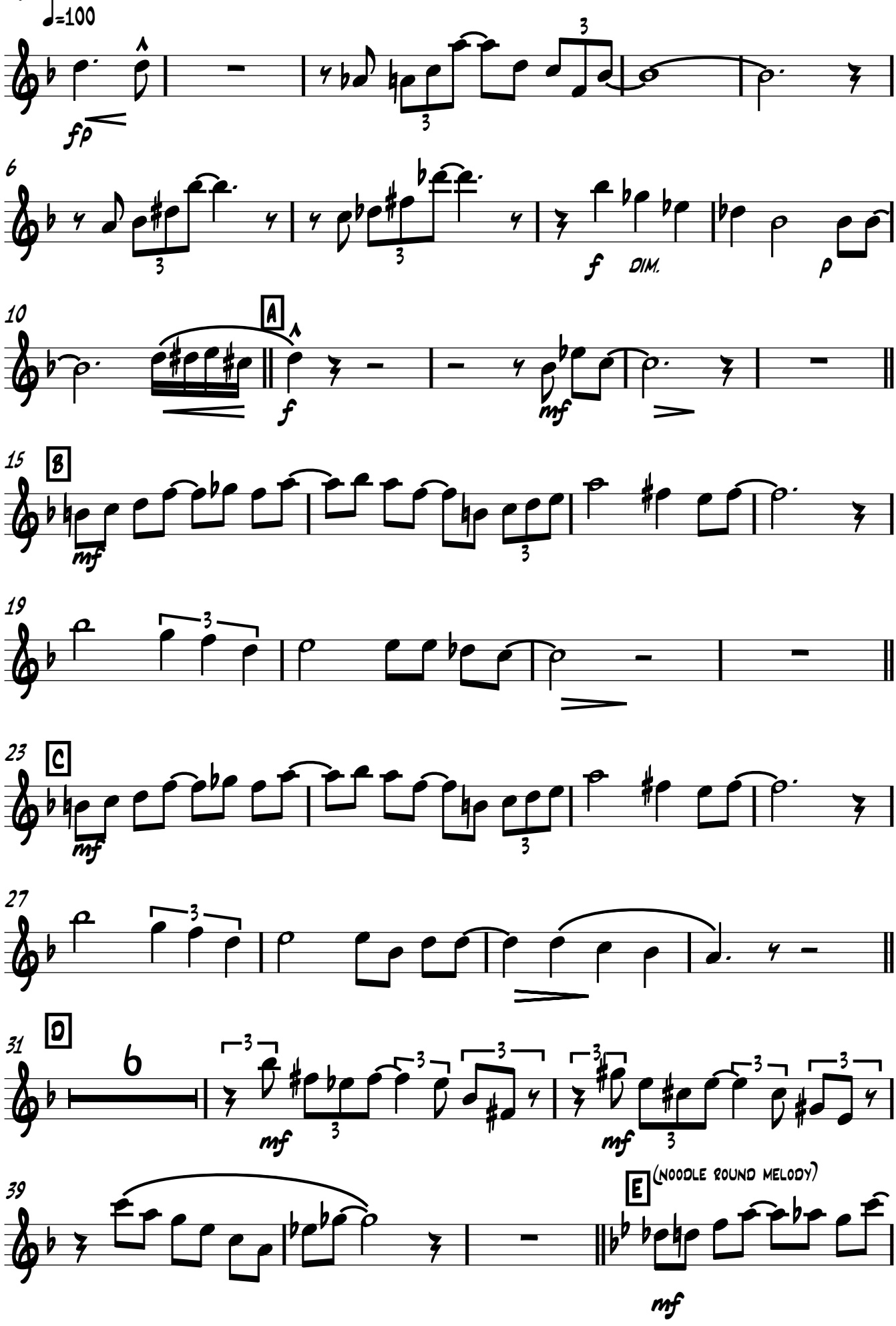

Copyright © 2006 Jon Harpin. A Lush Life Music Arrangement.
All Rights Reserved. Not for sale or resale. Email sales@lushlifemusic.com

Tenor 1

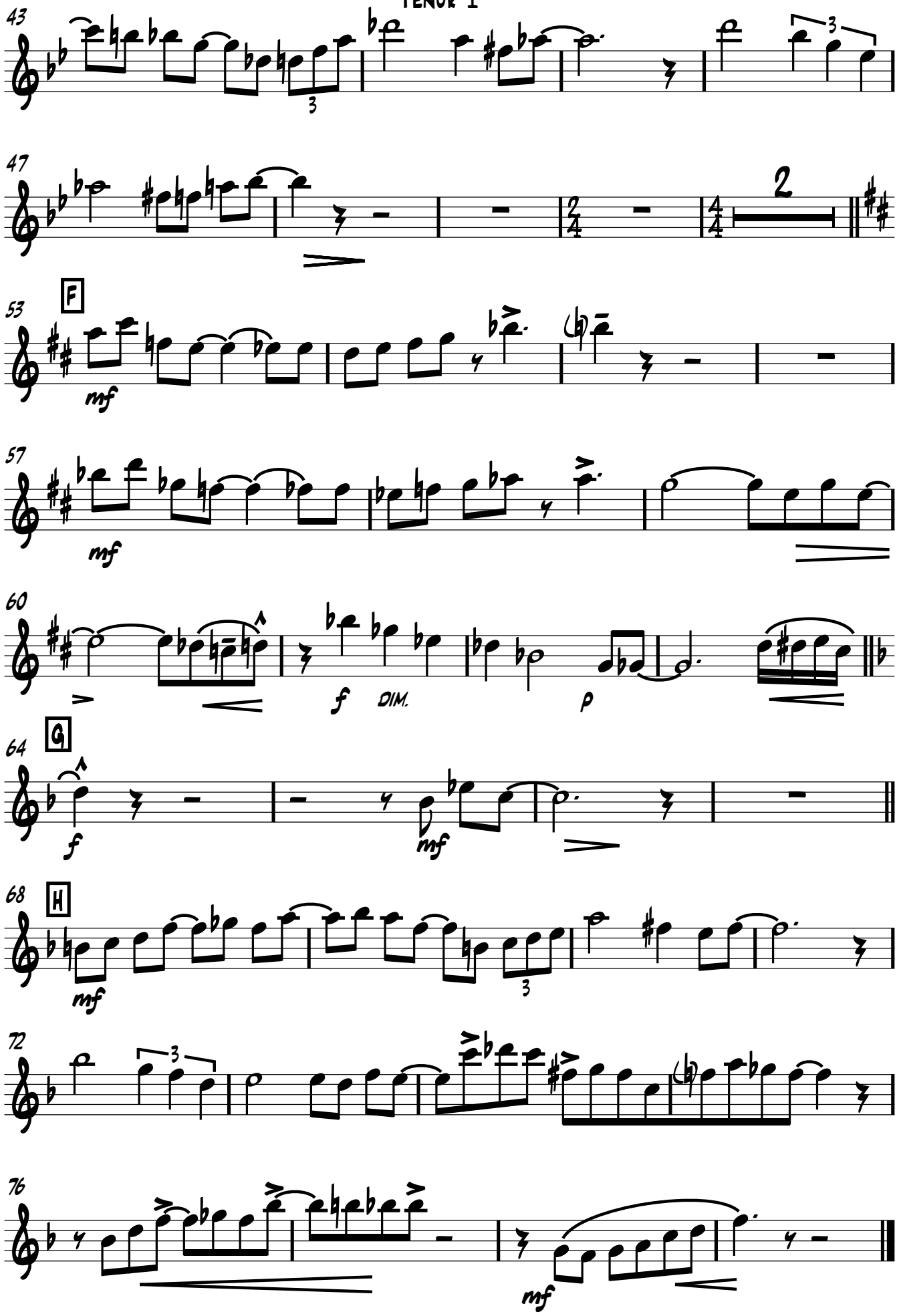

Tribute to Jerry Gray

Tenor 2

Jon Harpin

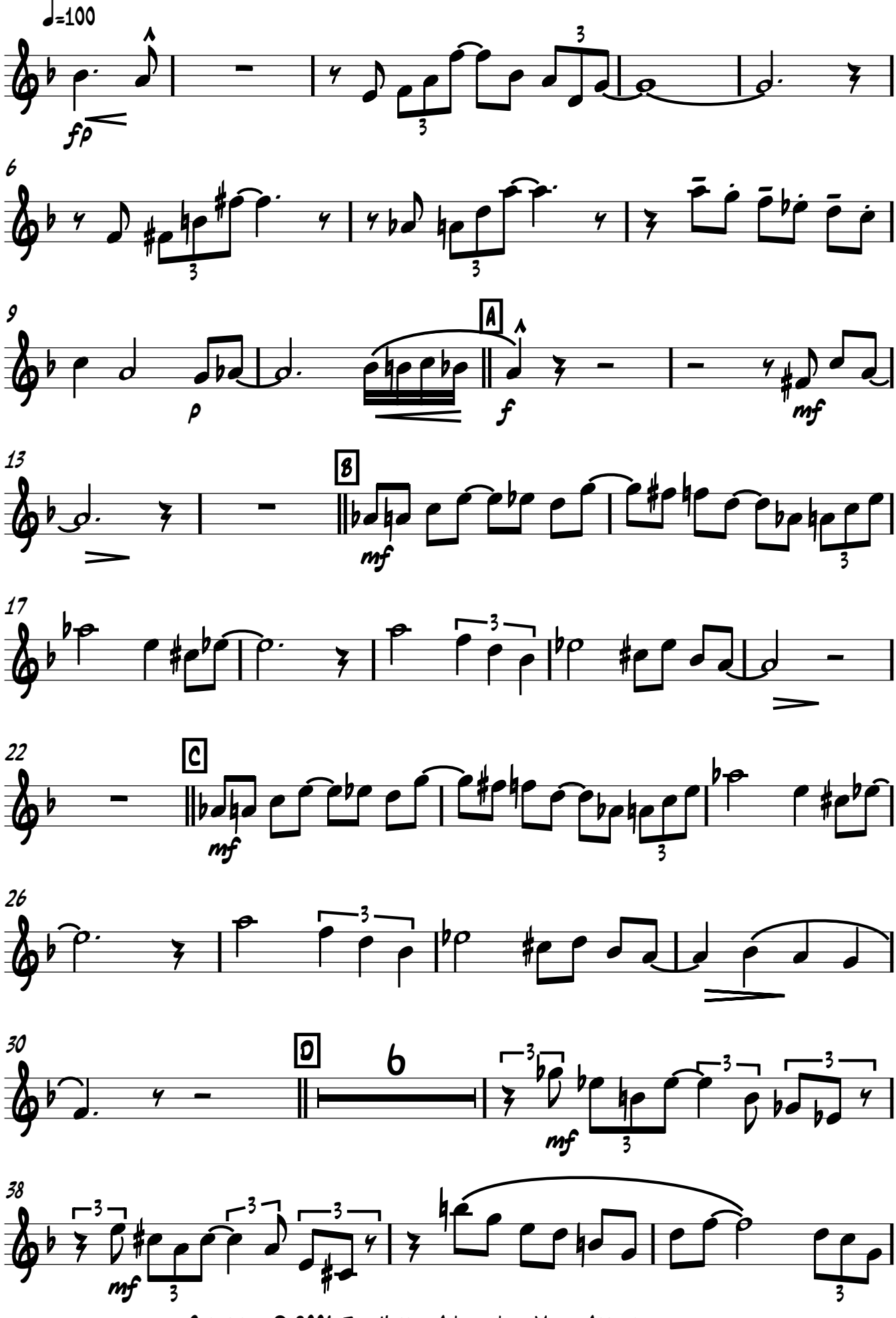

Copyright © 2006 Jon Harpin. A Lush Life Music Arrangement.
All Rights Reserved. Not for sale or resale. Email sales@lushlifemusic.com

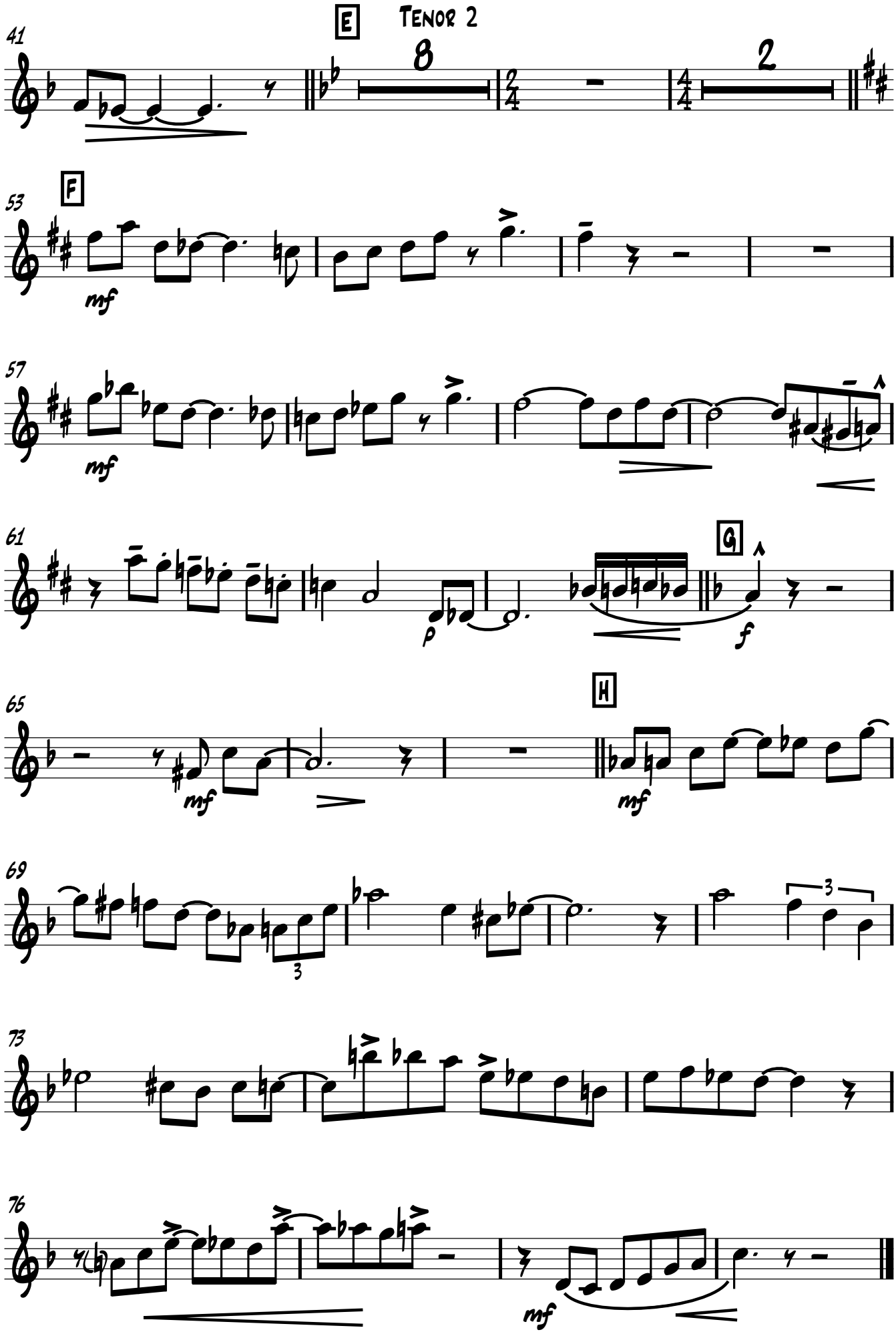
E
Tenor 2
8
2
F
mf
mf
mf
p
f
G
H
mf
mf
3
3
mf

Bari. Sax.
(Alto)

Tribute to Jerry Gray

Jon Harpin

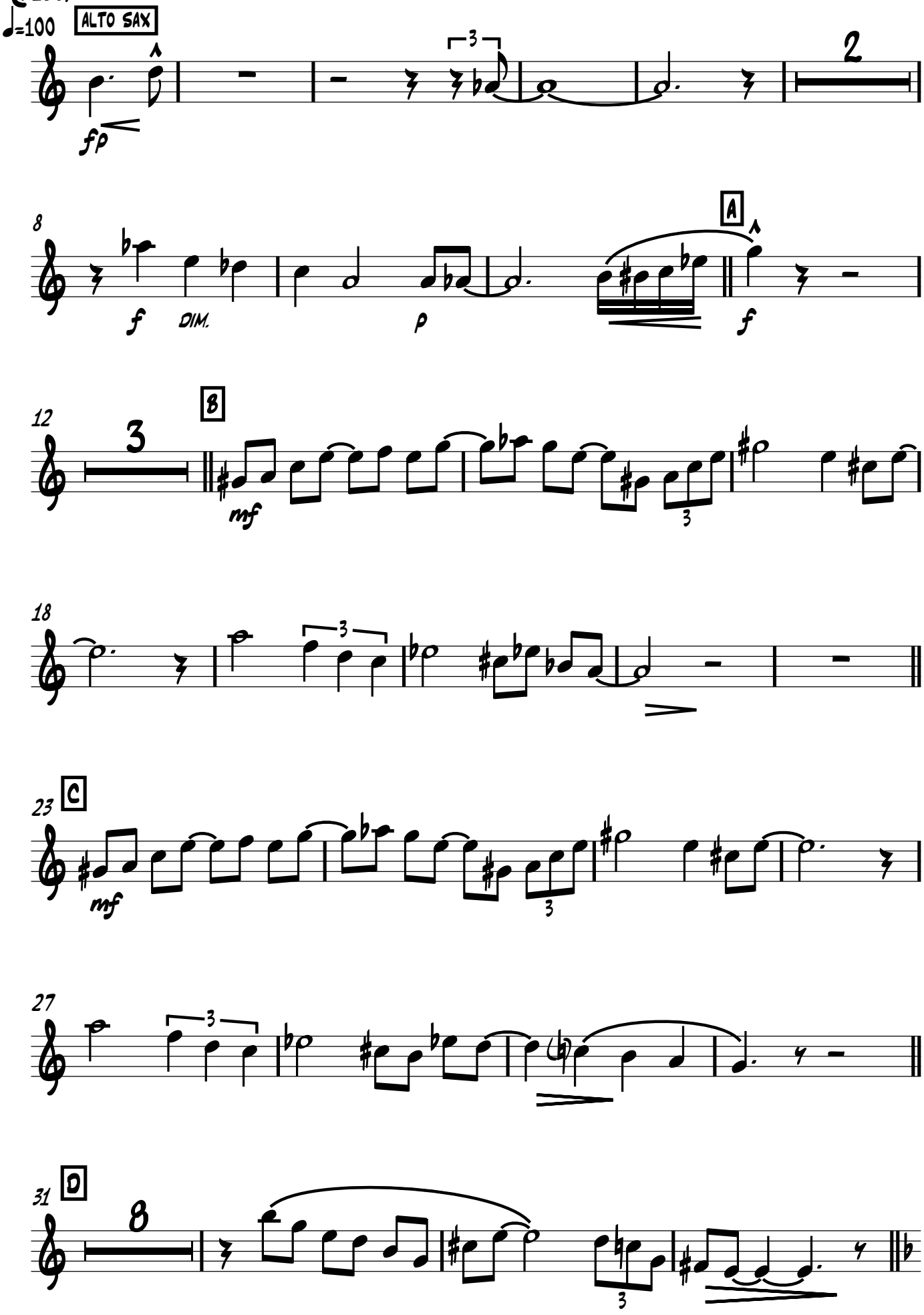

Copyright © 2006 Jon Harpin. A Lush Life Music Arrangement.
All Rights Reserved. Not for sale or resale. Email sales@lushlifemusic.com

Bari. Sax.
(Alto)

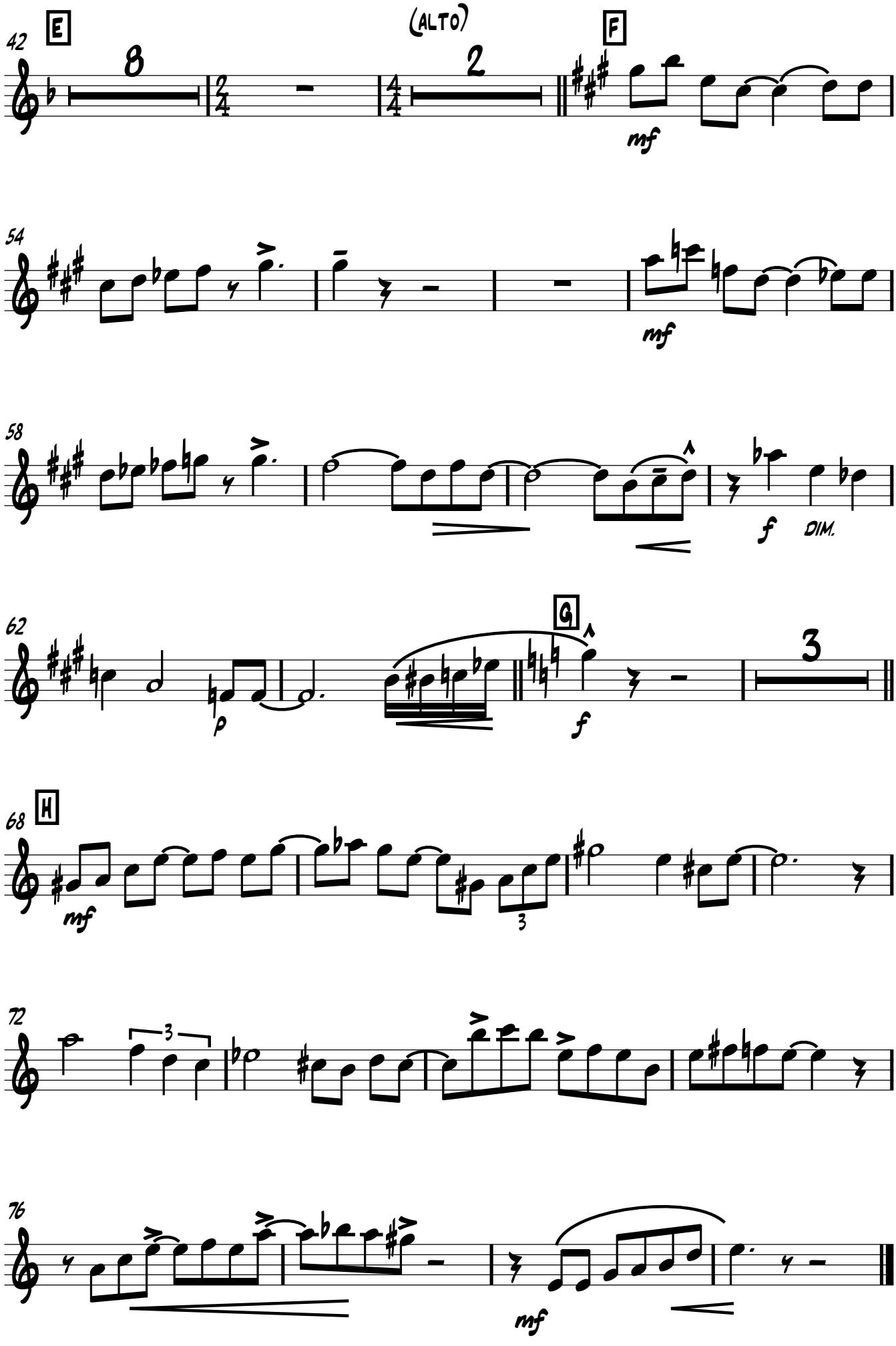

Trumpet 1

Tribute to Jerry Gray

Jon Harpin

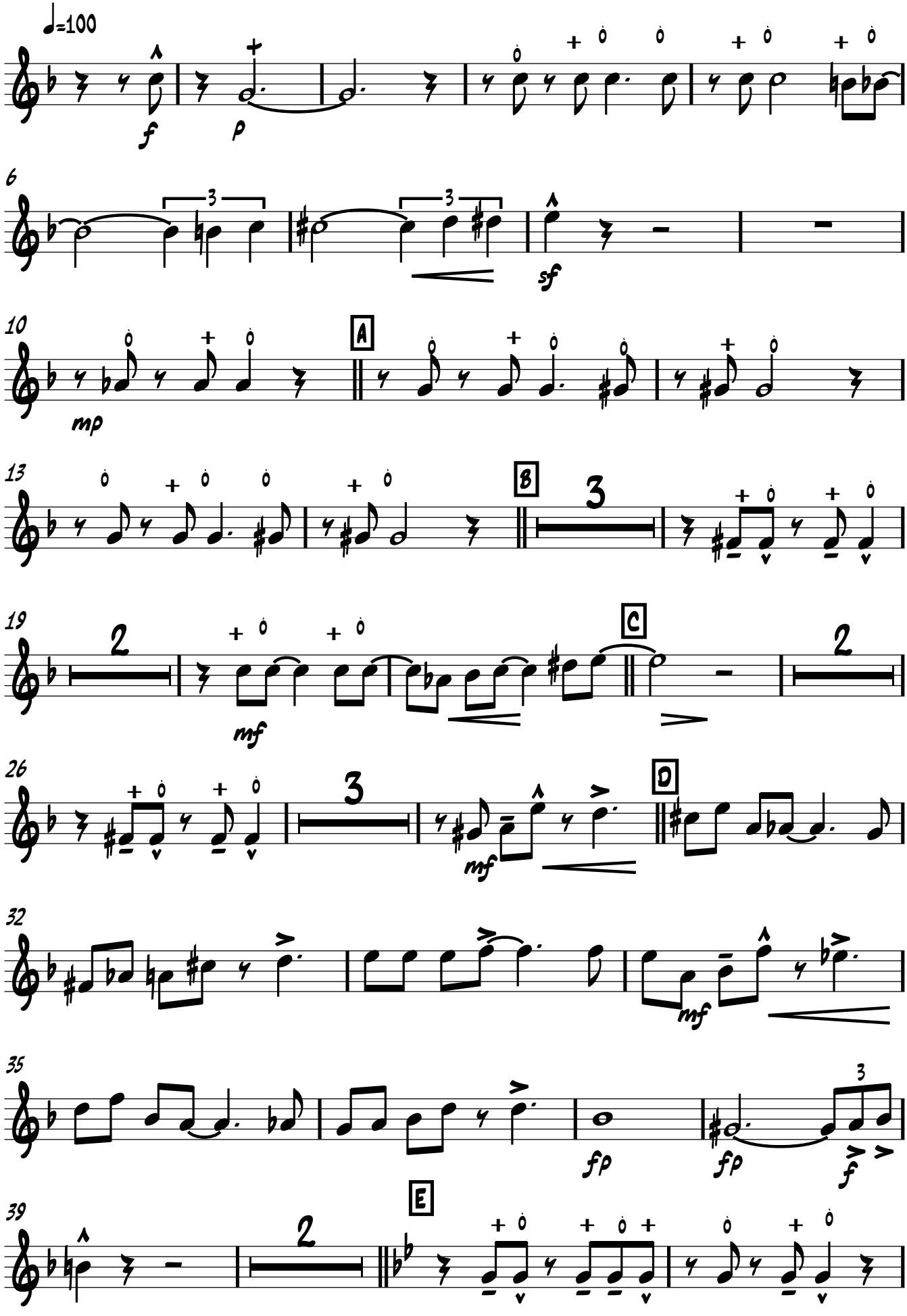

Copyright © 2006 Jon Harpin. A Lush Life Music Arrangement.
All Rights Reserved. Not for sale or resale. Email sales@lushlifemusic.com

Trumpet 1

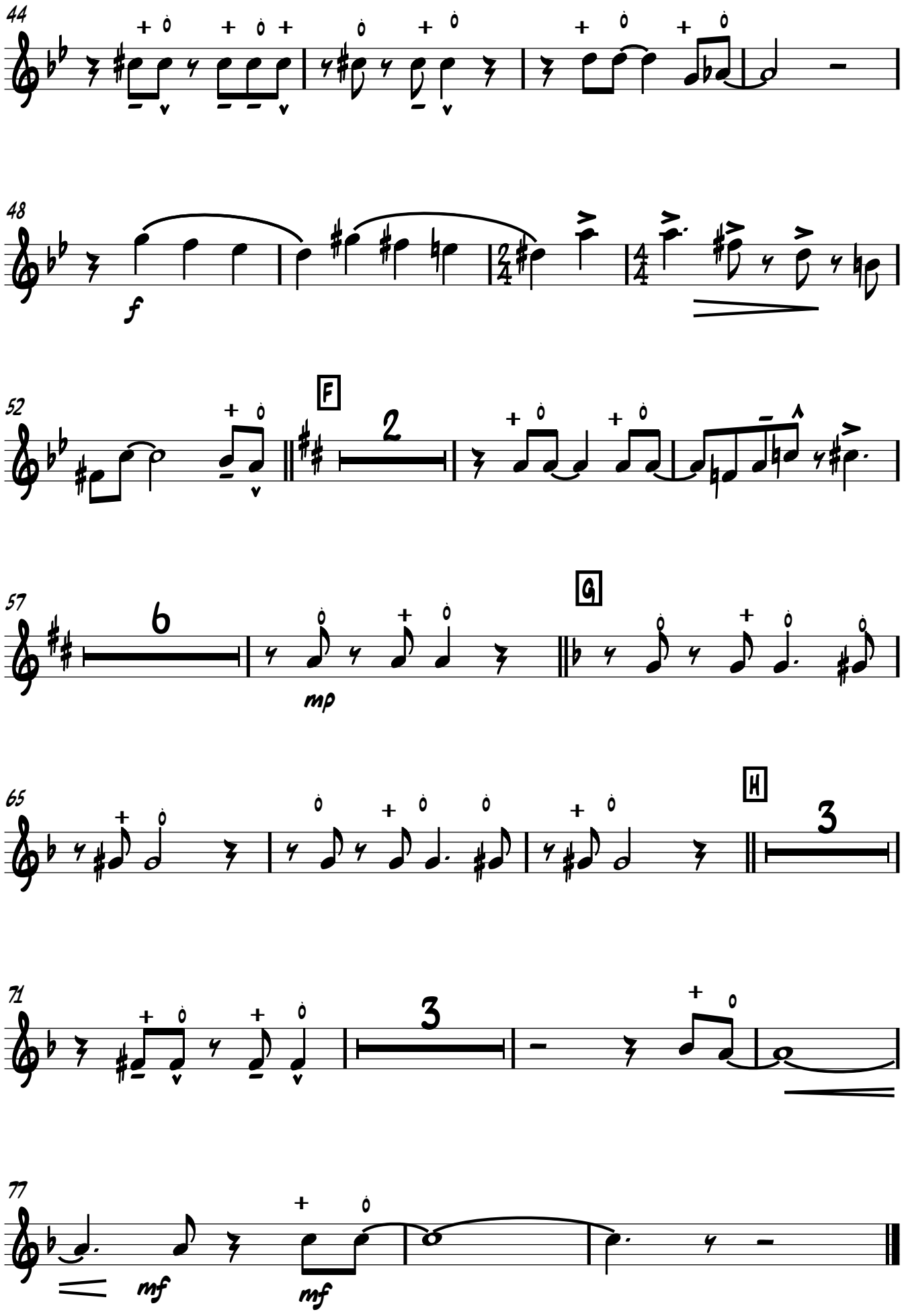

Tribute to Jerry Gray

Trumpet 2

Jon Harpin

♩=100

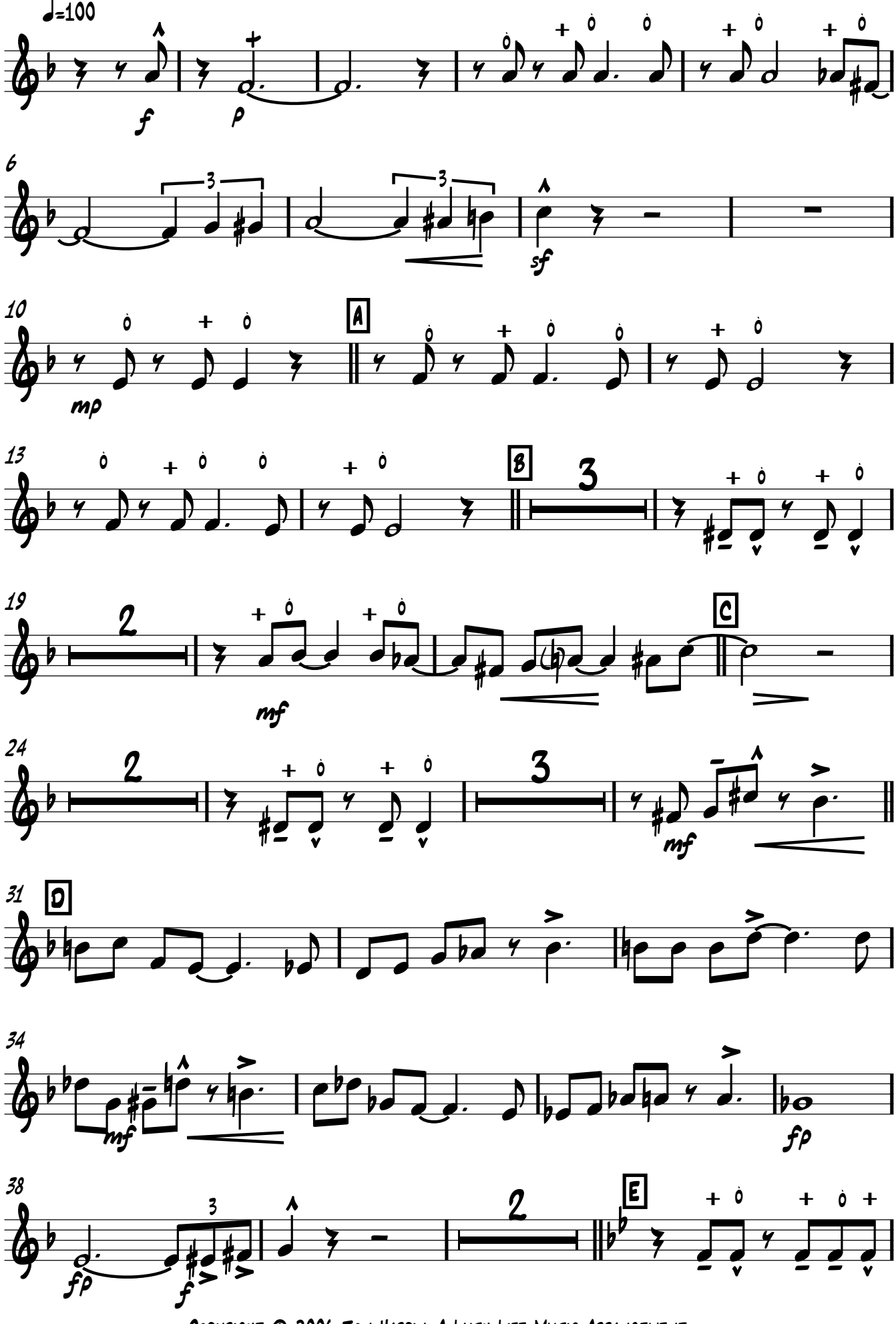

Copyright © 2006 Jon Harpin. A Lush Life Music Arrangement.
All Rights Reserved. Not for sale or resale. Email sales@lushlifemusic.com

Trumpet 2

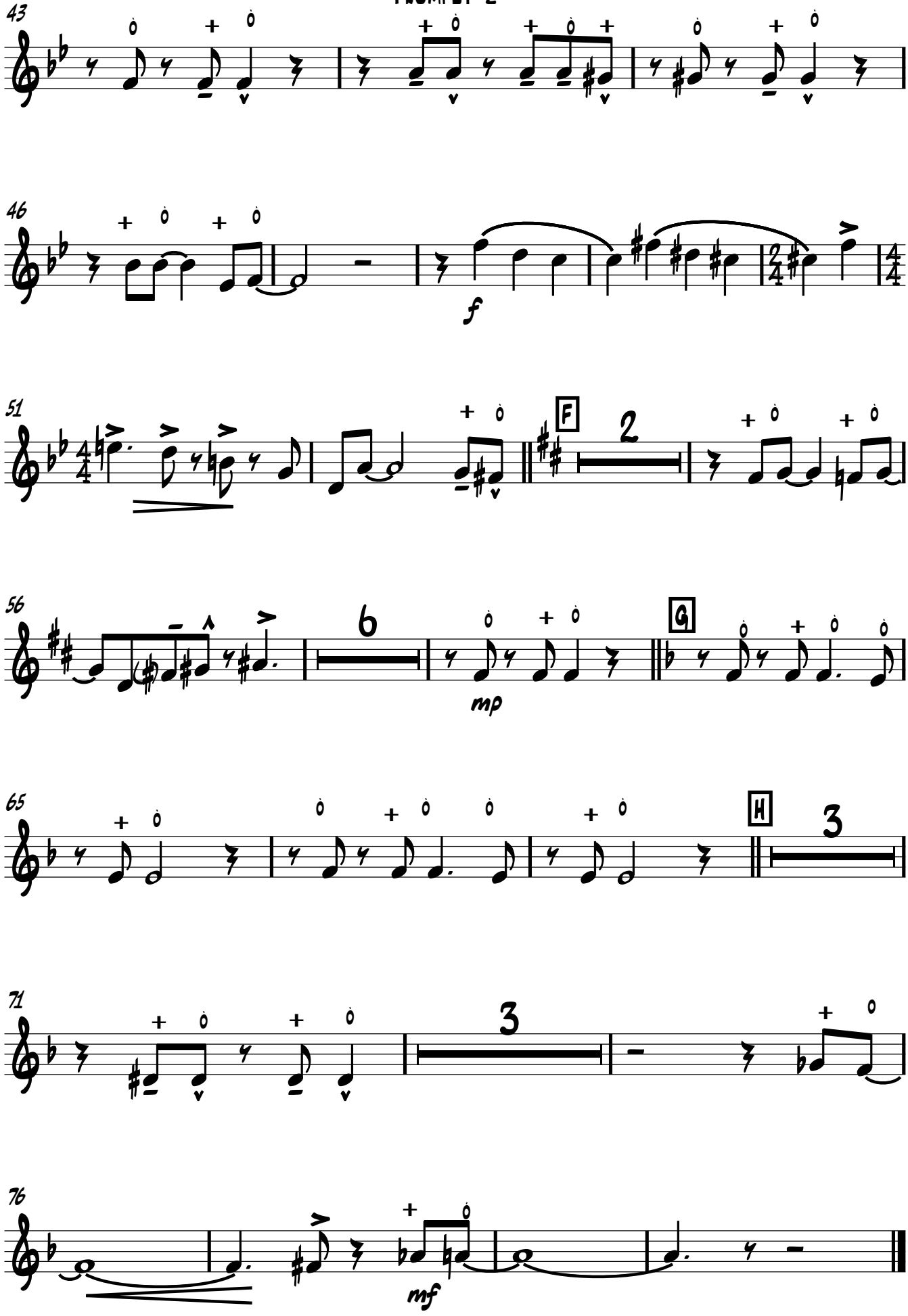

Tribute to Jerry Gray

Trumpet 3

Jon Harpin

♩=100

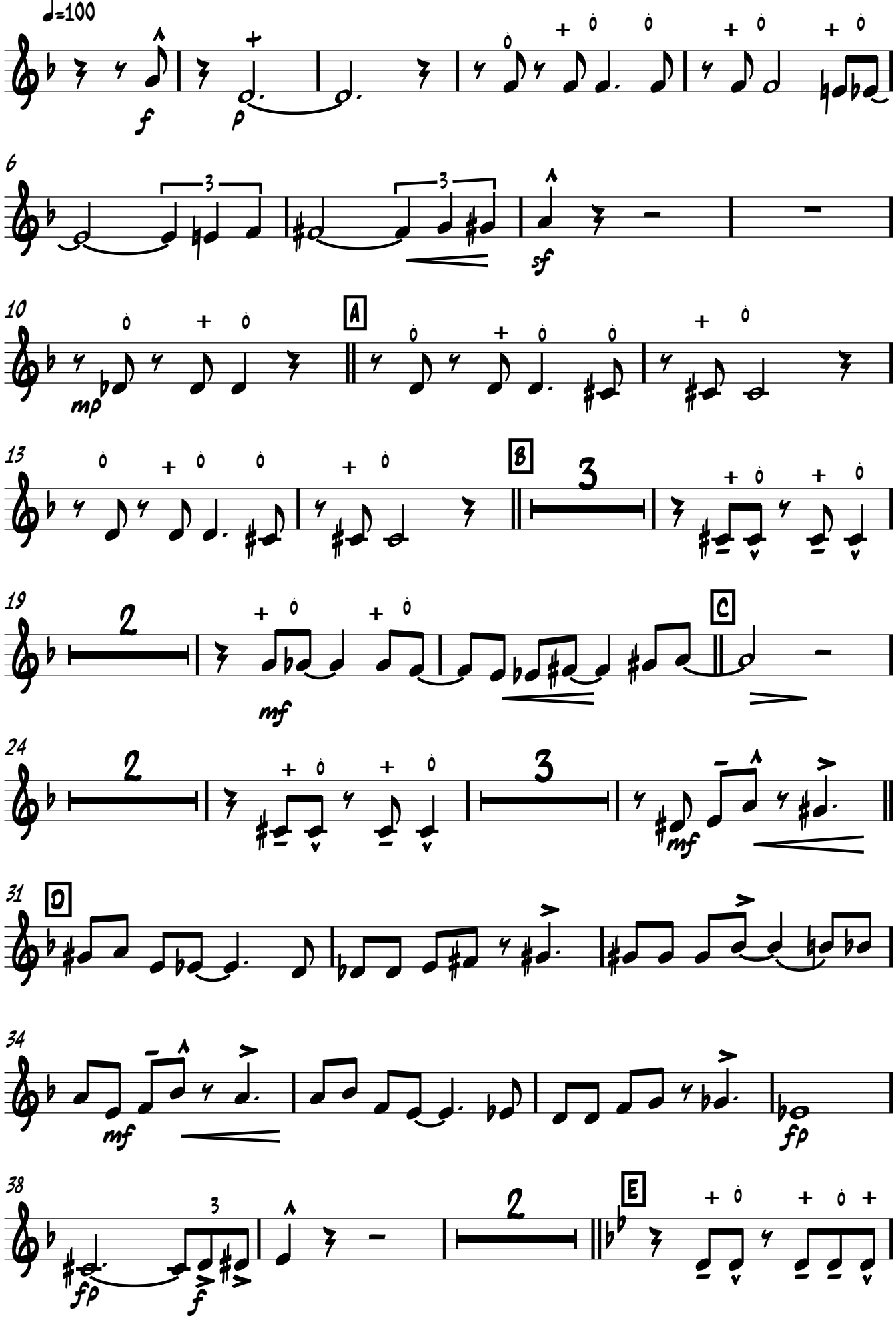

Copyright © 2006 Jon Harpin. A Lush Life Music Arrangement.
All Rights Reserved. Not for sale or resale. Email sales@lushlifemusic.com

Trumpet 3

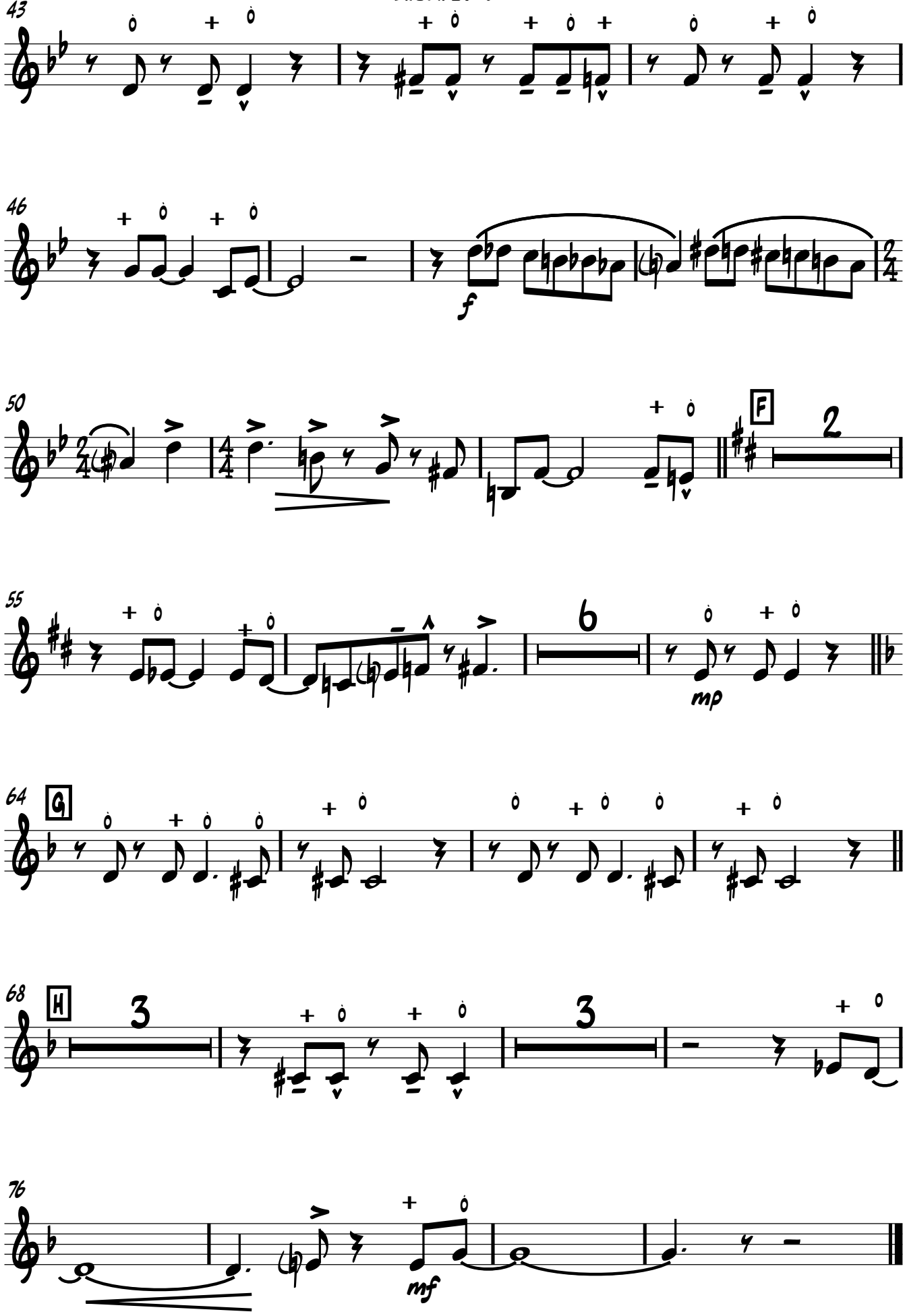

Tribute to Jerry Gray

Trumpet 4

Jon Harpin

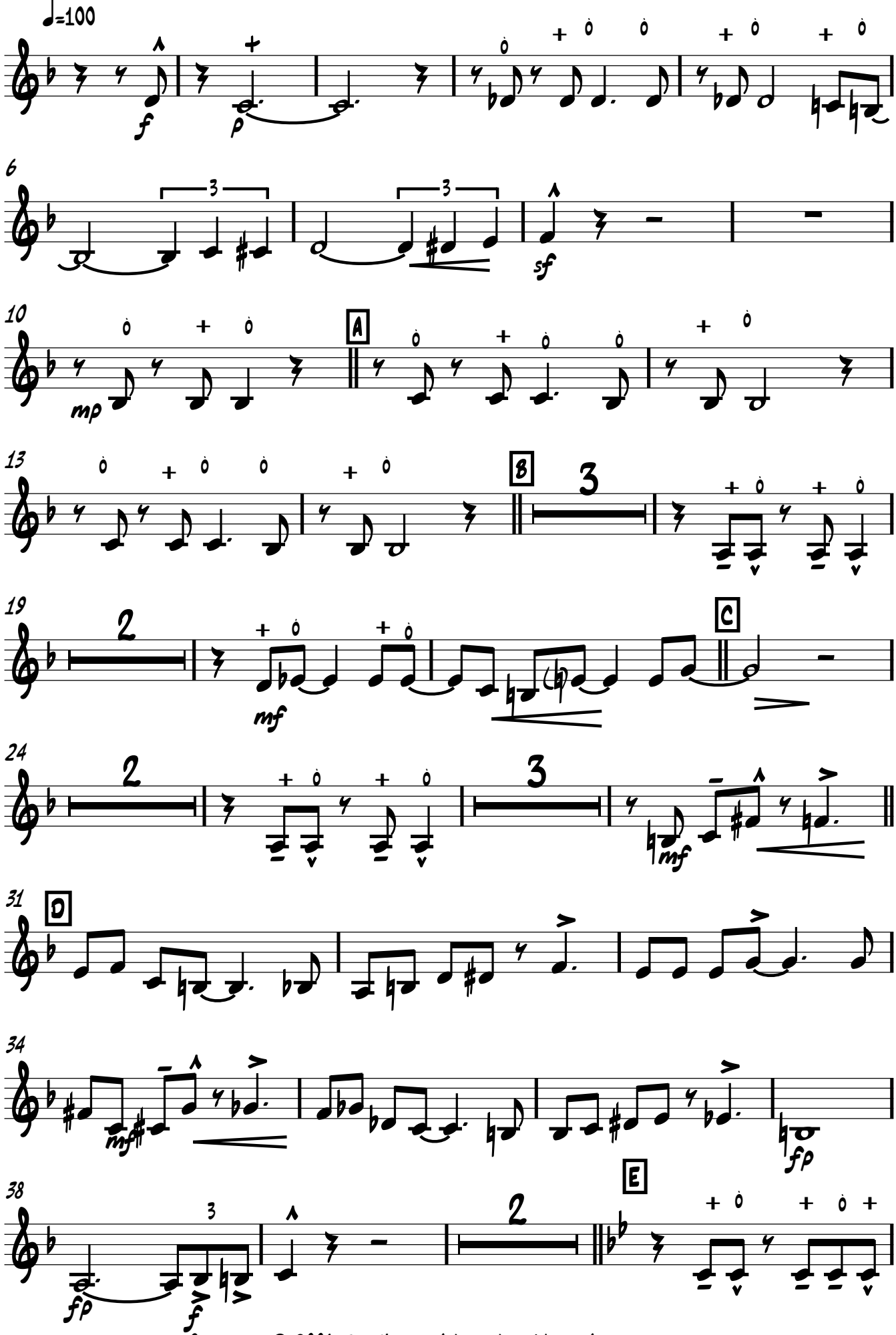

Copyright © 2006 Jon Harpin. A Lush Life Music Arrangement.
All Rights Reserved. Not for sale or resale. Email sales@lushlifemusic.com

Trumpet 4

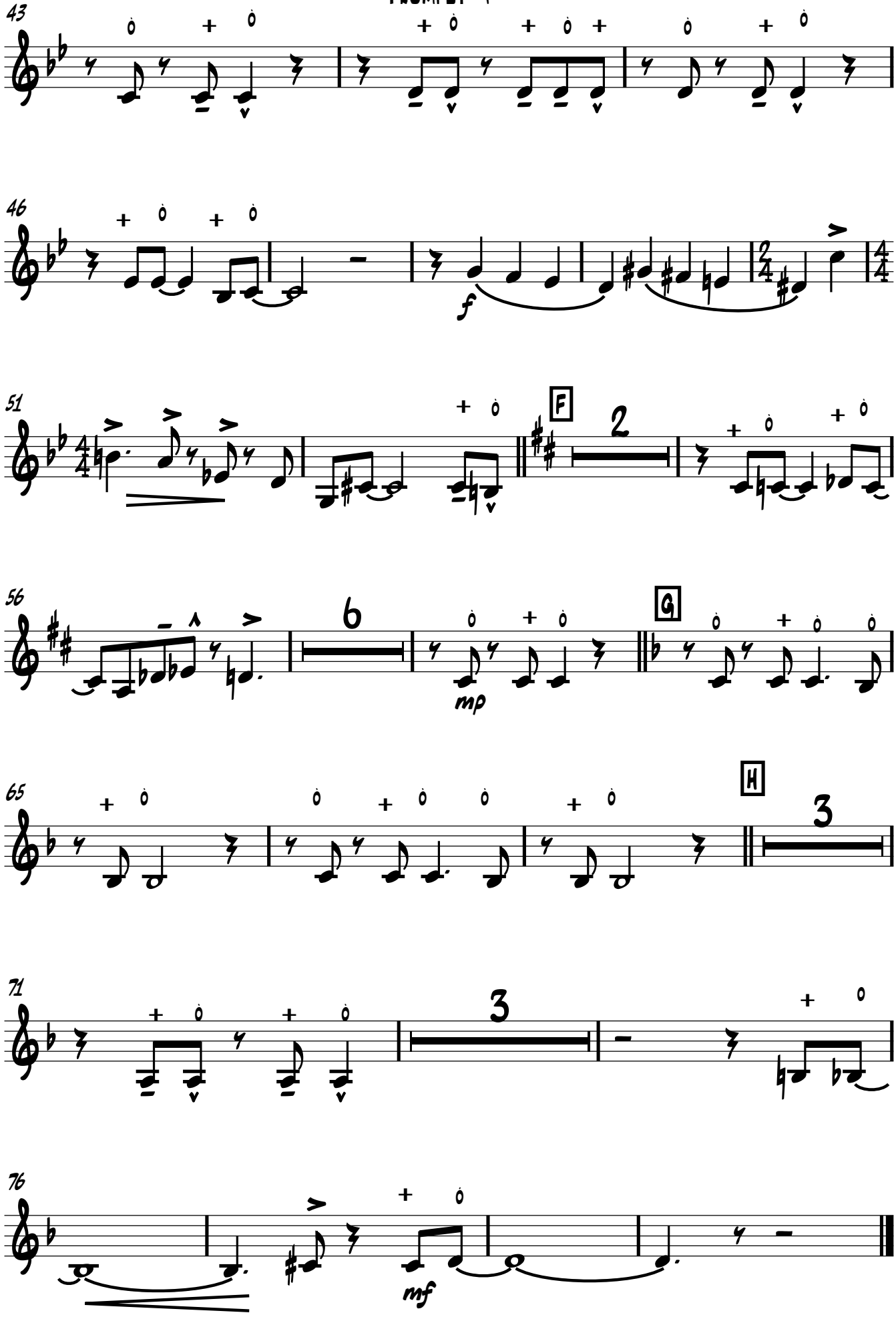

Tribute to Jerry Gray

Trombone 1

Jon Harpin

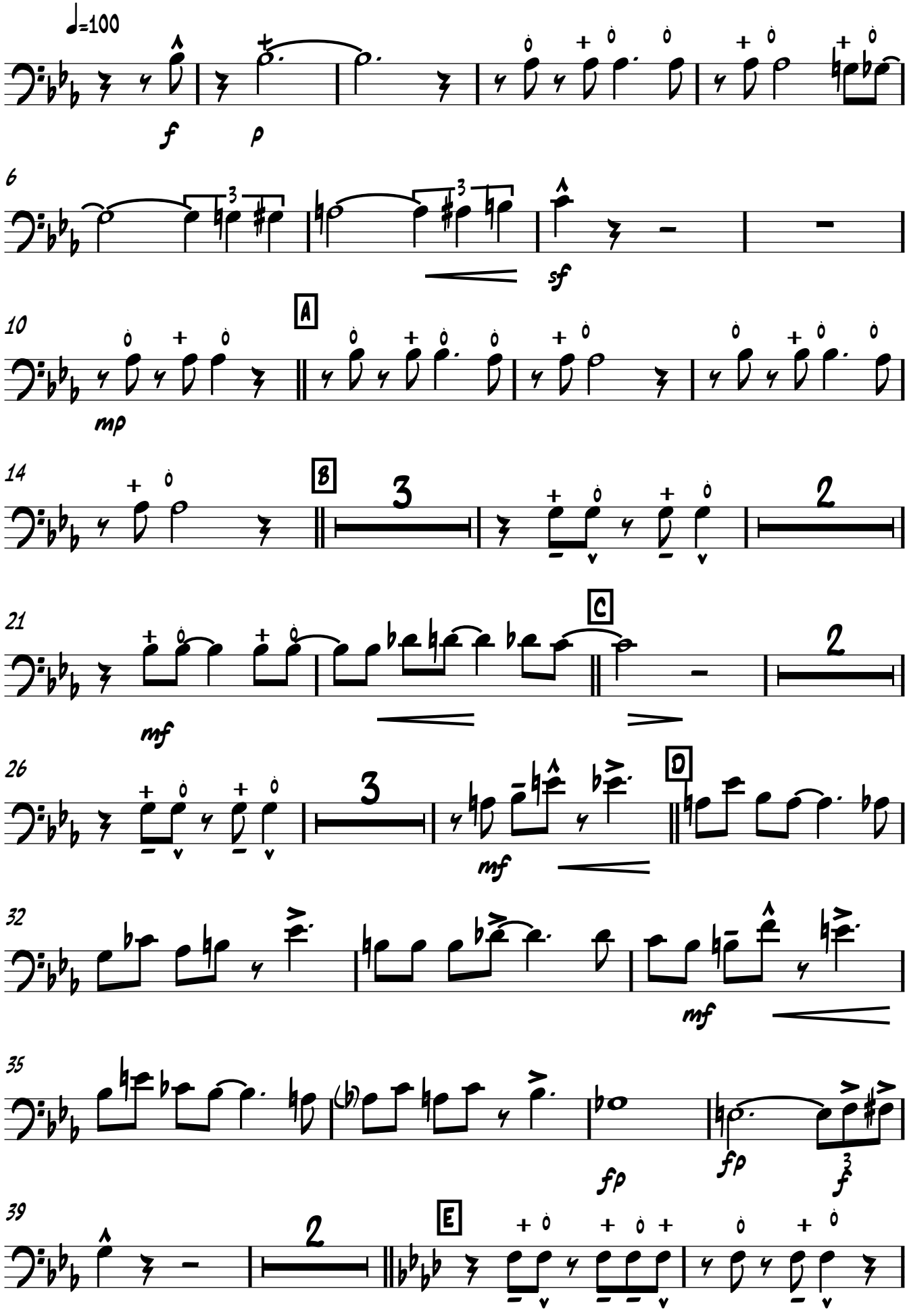

Copyright © 2006 Jon Harpin. A Lush Life Music Arrangement.
All Rights Reserved. Not for sale or resale. Email sales@lushlifemusic.com

Trombone 1

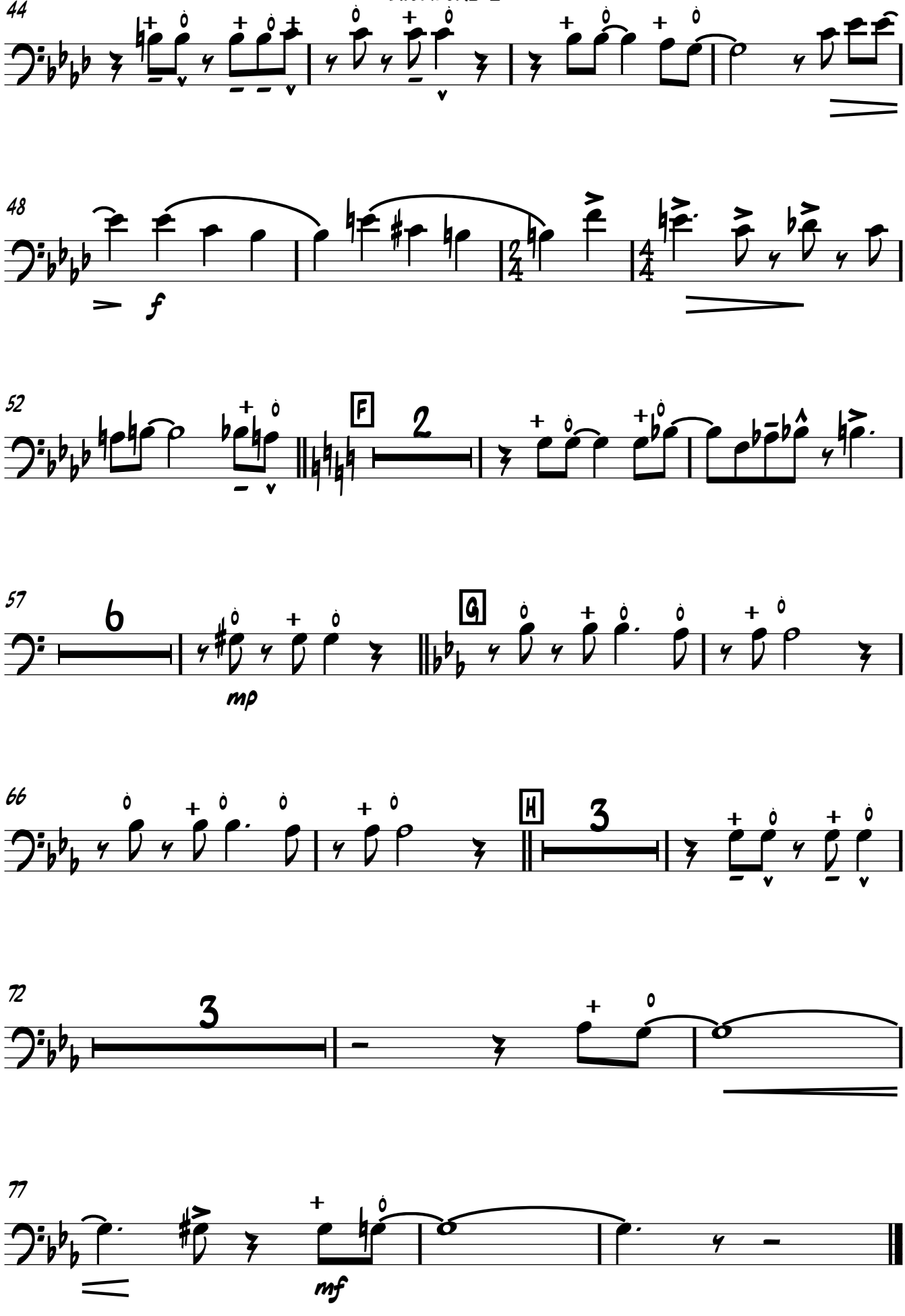

Tribute to Jerry Gray

Trombone 2

Jon Harpin

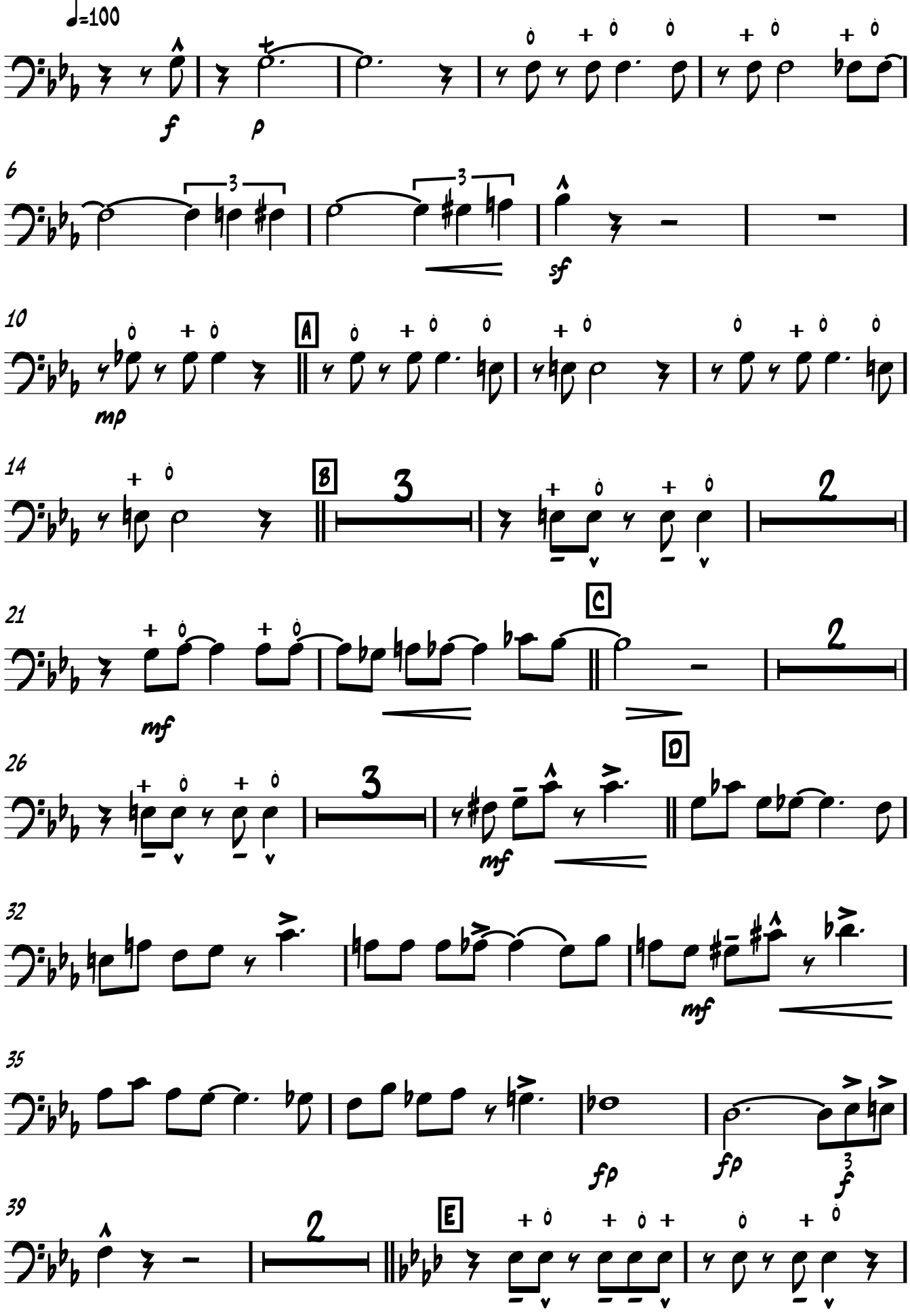

Copyright © 2006 Jon Harpin. A Lush Life Music Arrangement.
All Rights Reserved. Not for sale or resale. Email sales@lushlifemusic.com

Trombone 2

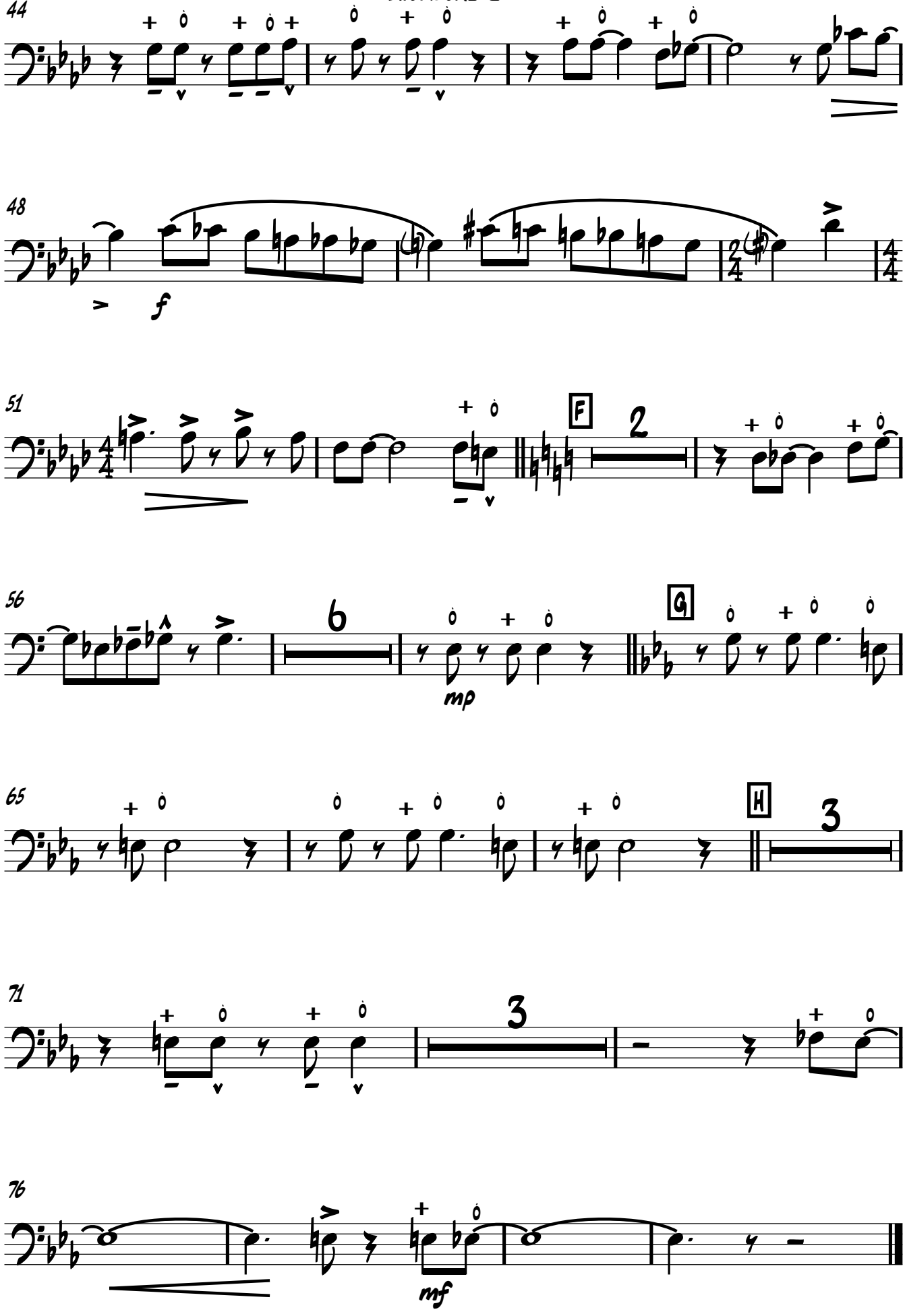

Tribute to Jerry Gray

Trombone 3

Jon Harpin

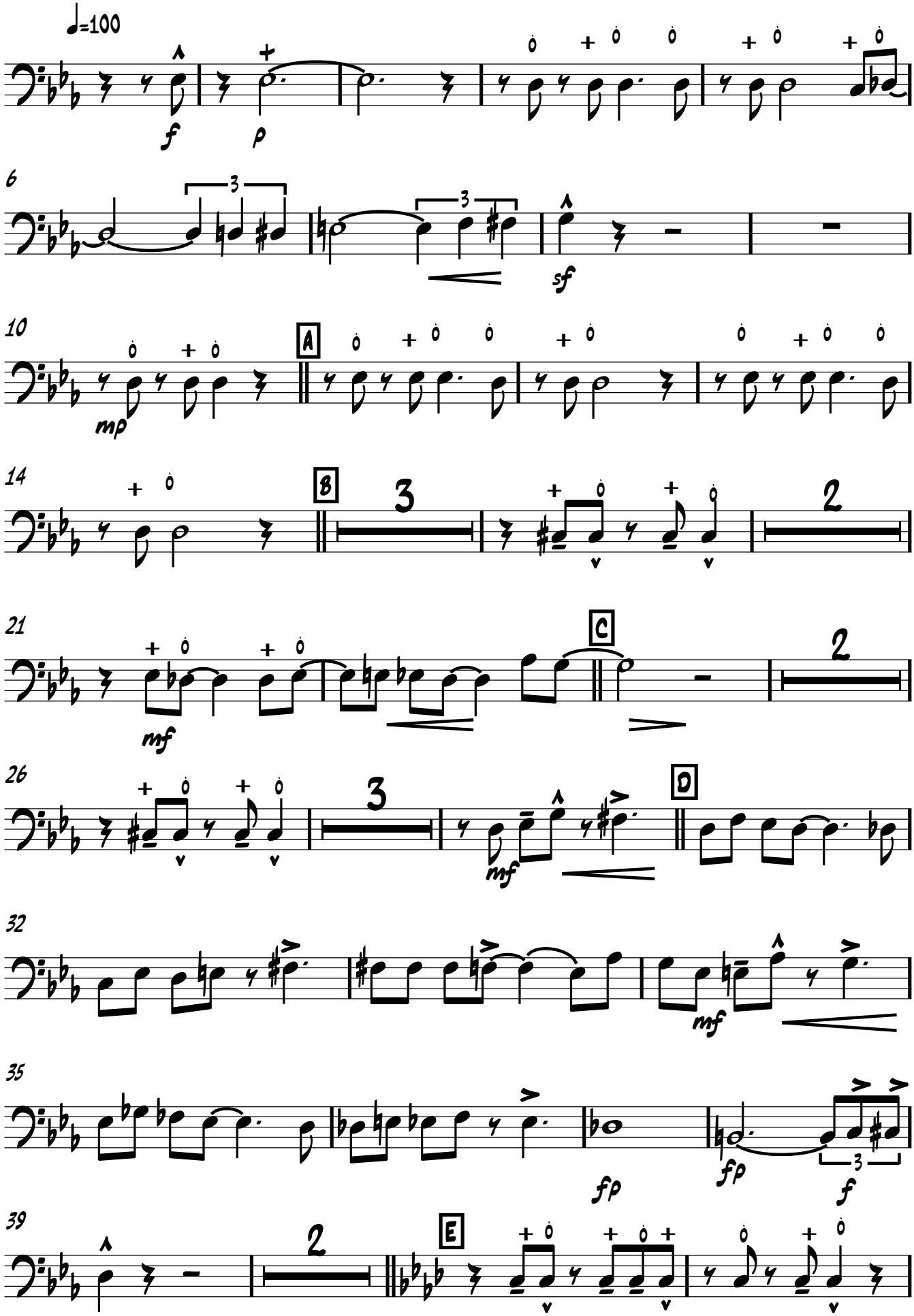

Copyright © 2006 Jon Harpin. A Lush Life Music Arrangement.
All Rights Reserved. Not for sale or resale. Email sales@lushlifemusic.com

Trombone 3

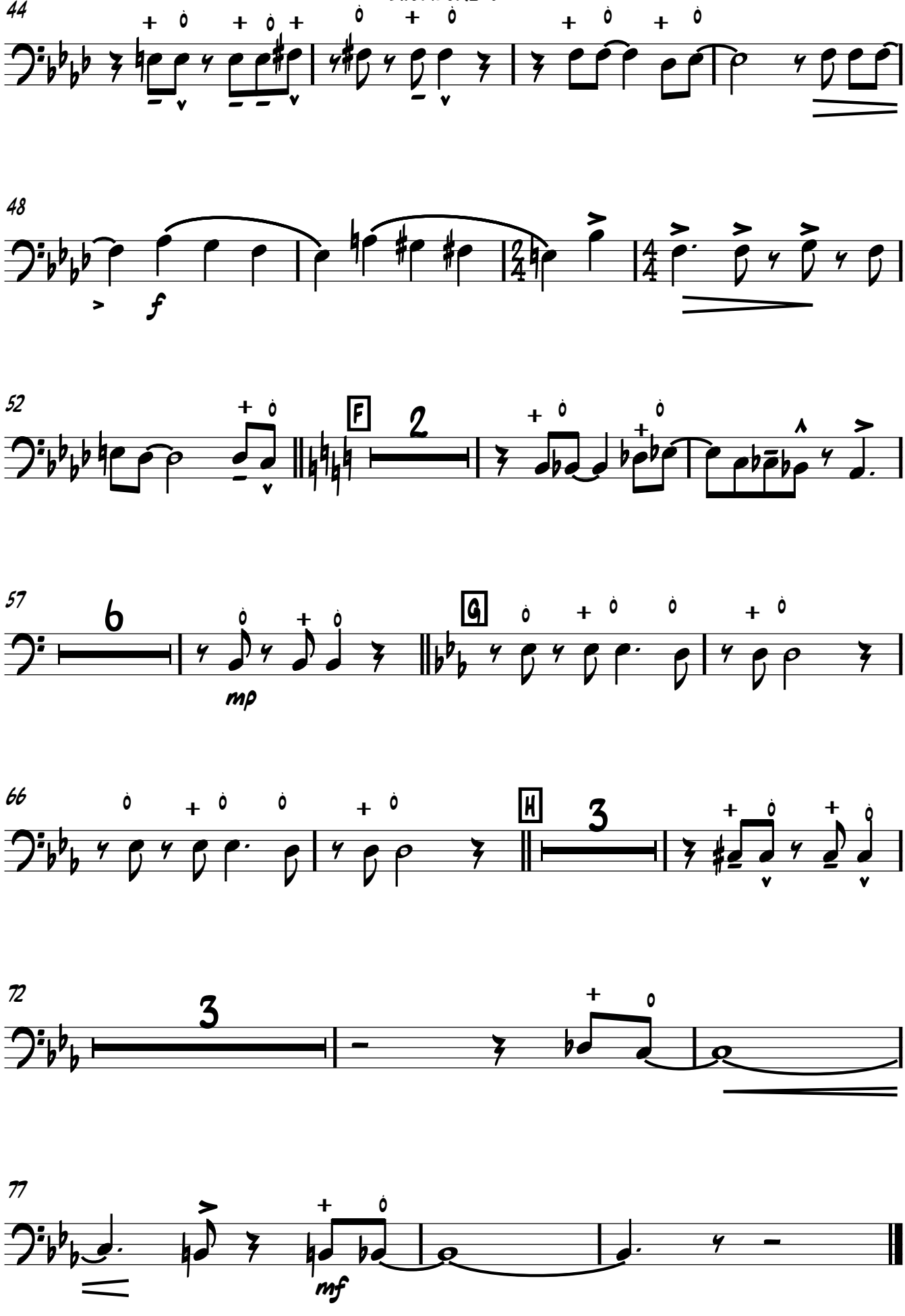

Tribute to Jerry Gray

Trombone 4 (Bass)

Jon Harpin

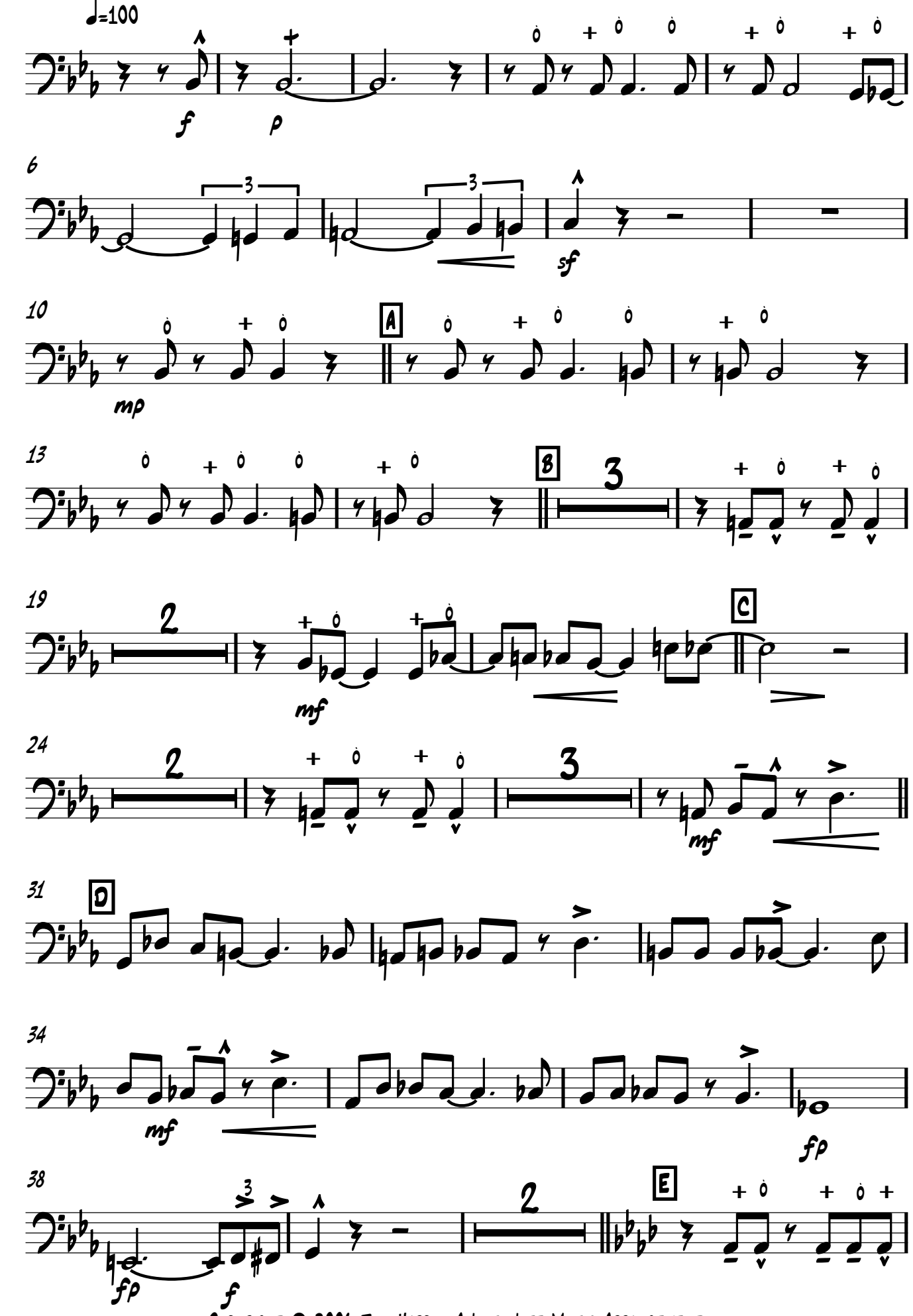

Copyright © 2006 Jon Harpin. A Lush Life Music Arrangement.
All Rights Reserved. Not for sale or resale. Email sales@lushlifemusic.com

Trombone 4

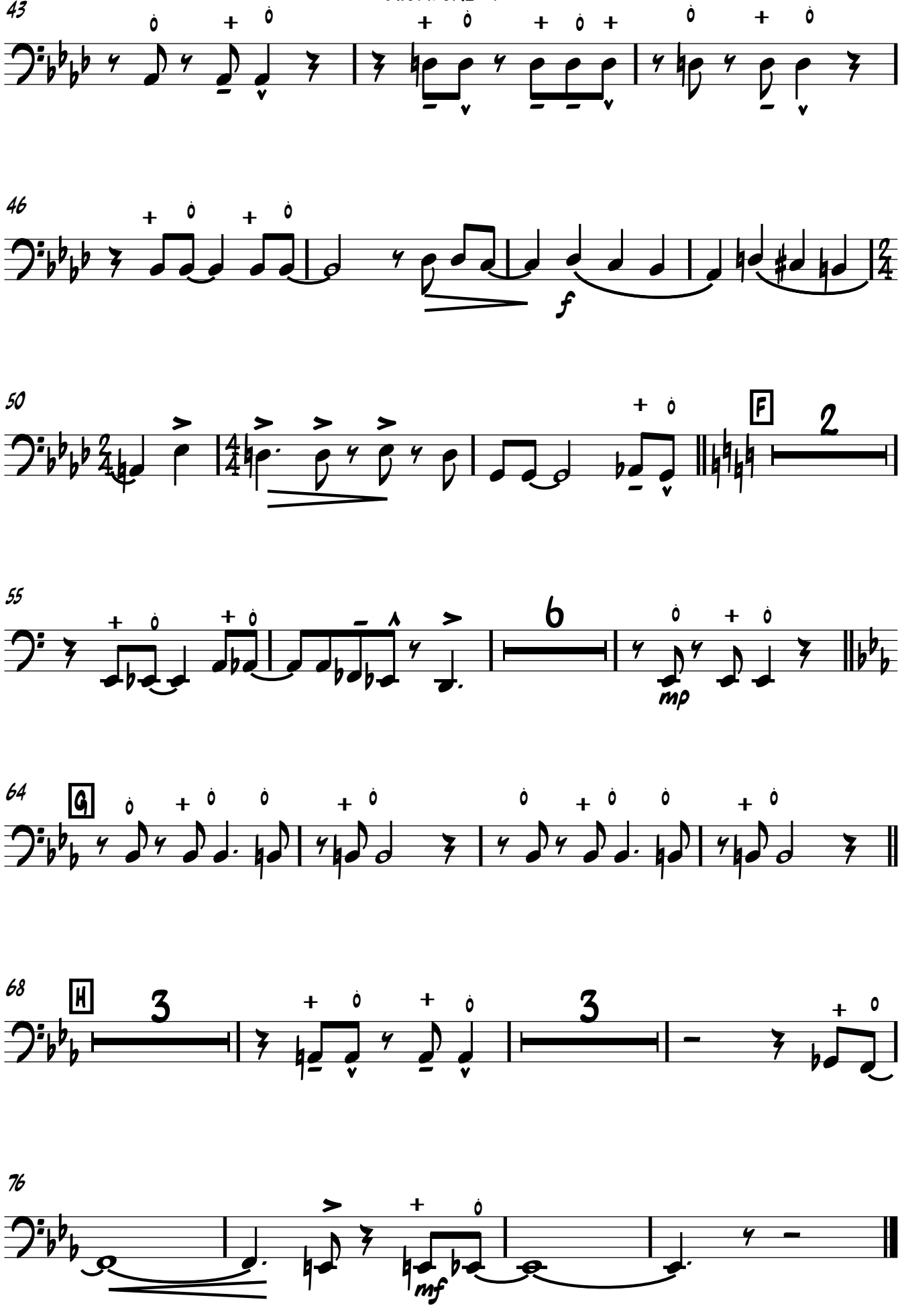

Tribute to Jerry Gray

Jon Harpin

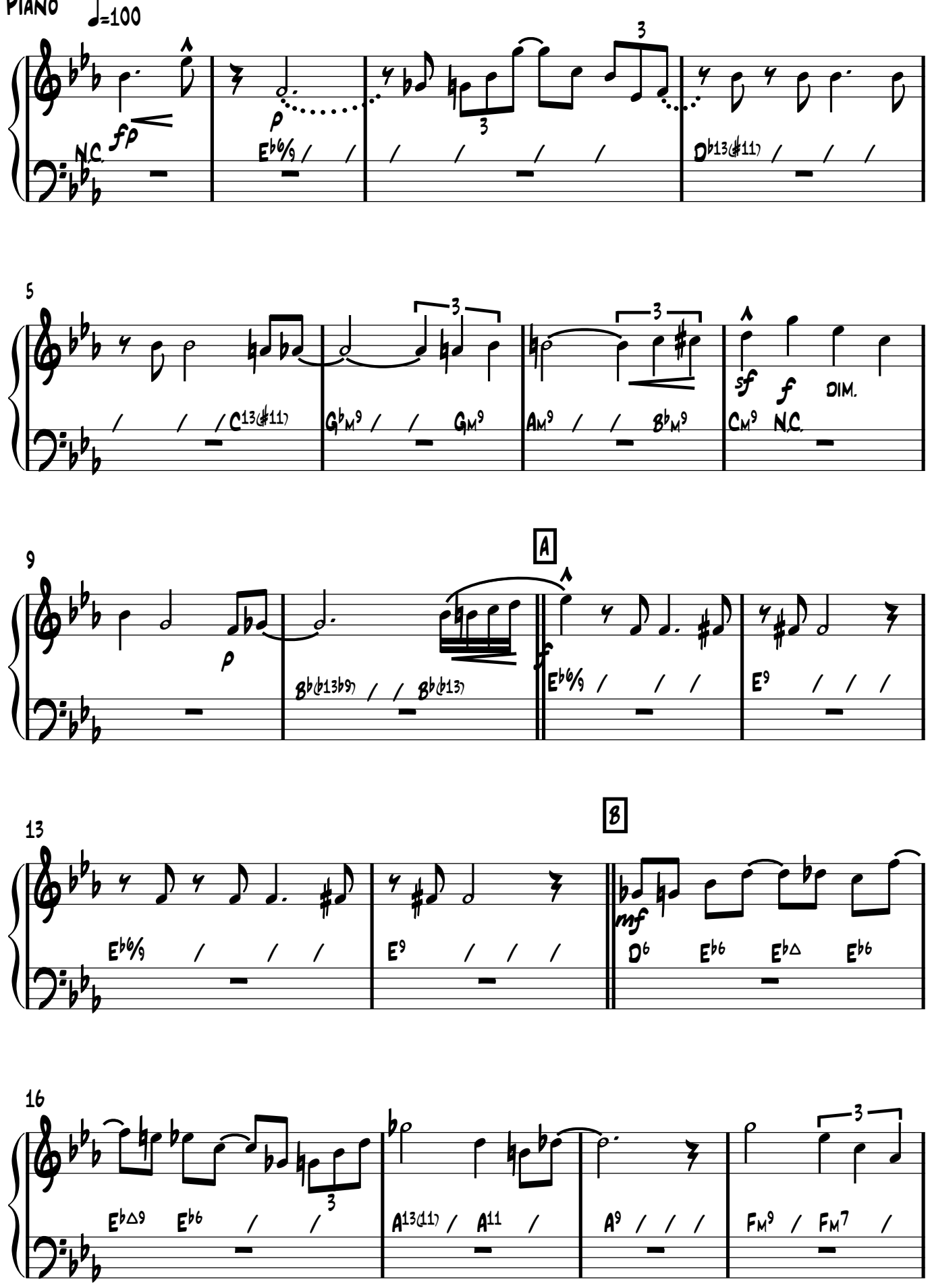

Copyright © 2006 Jon Harpin. A Lush Life Music Arrangement.
All Rights Reserved. Not for sale or resale. Email sales@lushlifemusic.com

Piano

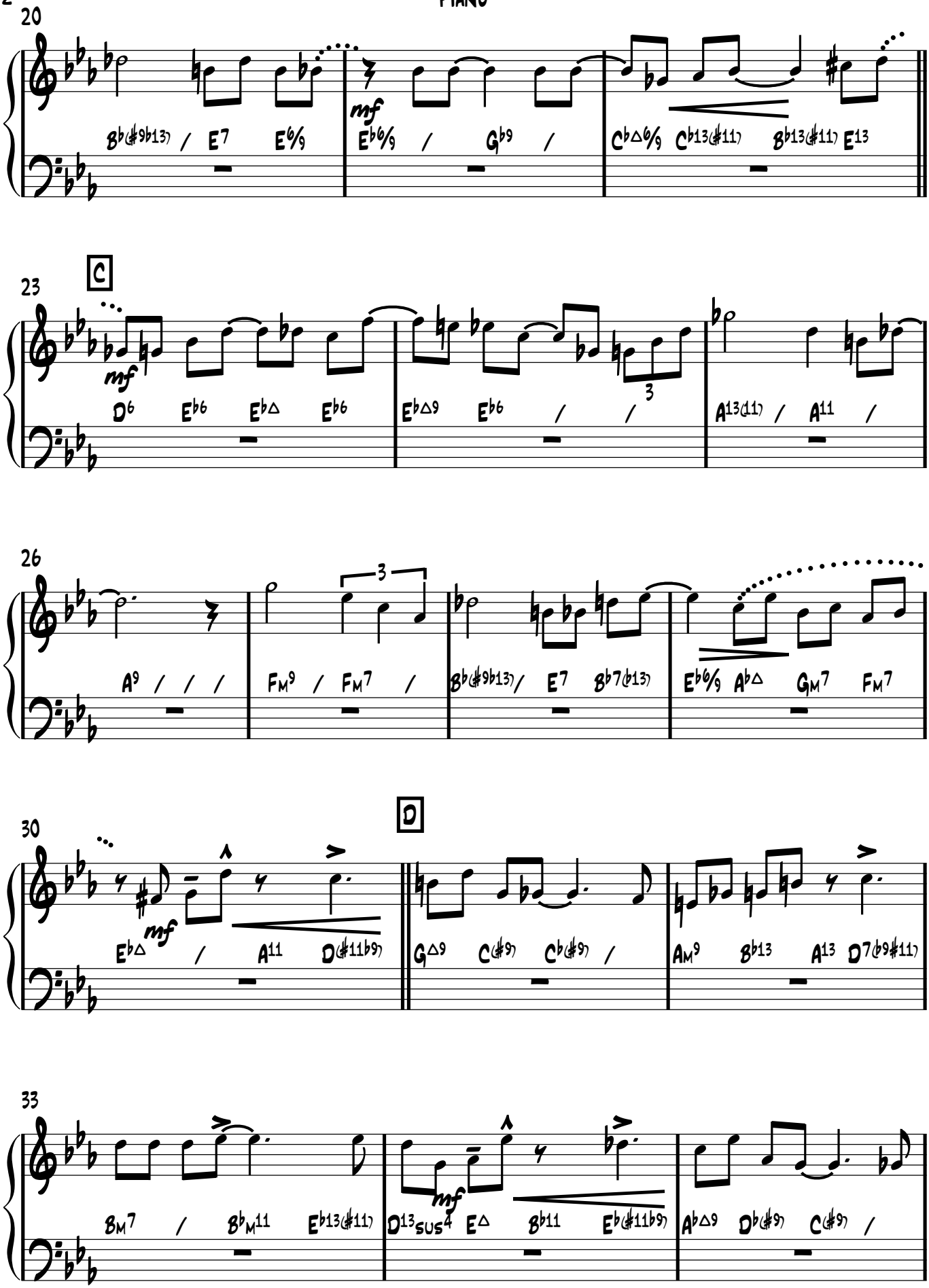

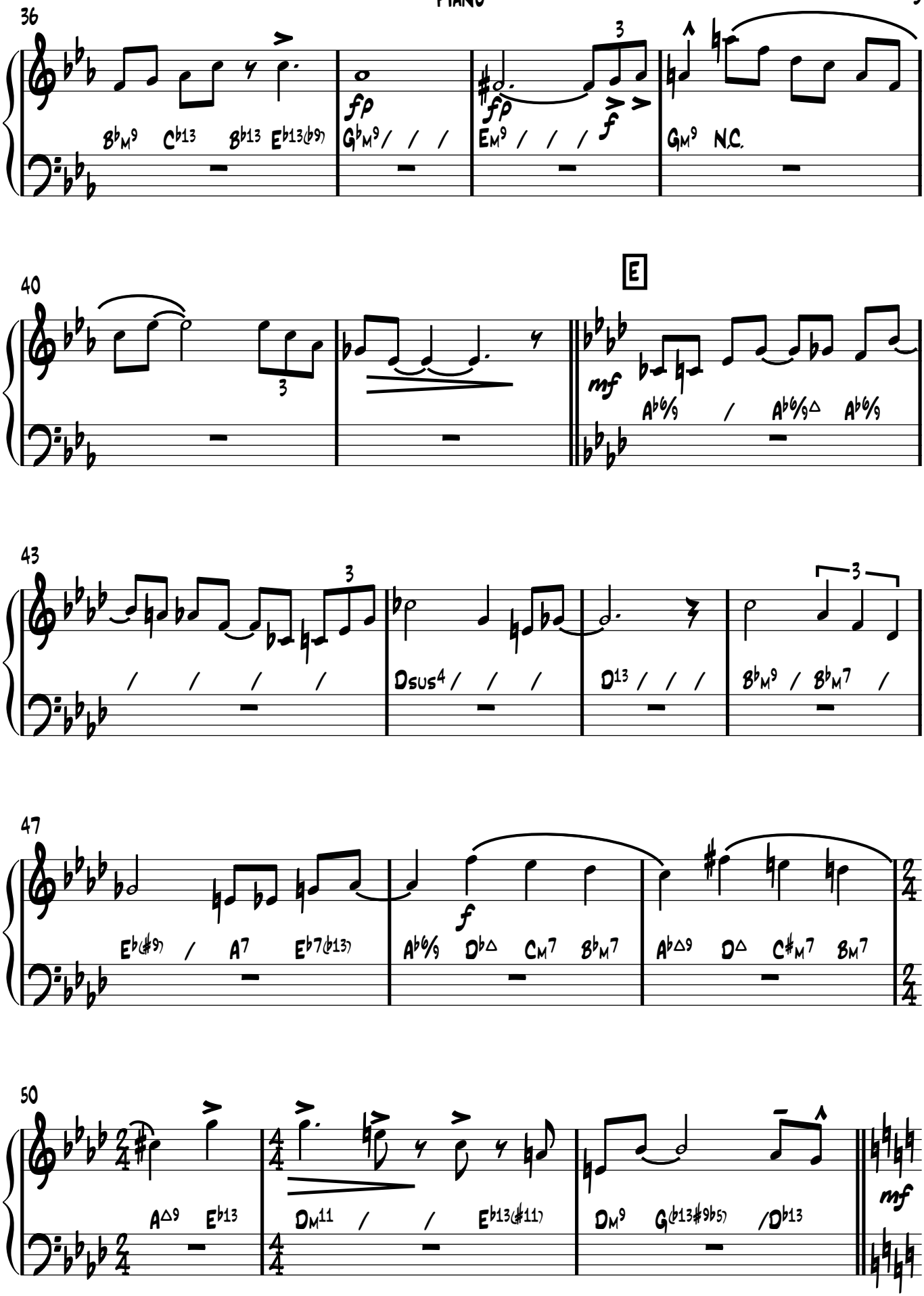
36
B♭M9 C♭13 B♭13 E♭13(♭9)
fp
G♭M9 / / /
fp
EM9 / / /
f
GM9 N.C.
40
3
E
mf
A♭6/9 / A♭6/9△ A♭6/9
43
3
/ / / /
Dsus4 / / /
D13 / / /
3
B♭M9 / B♭M7 /
47
E♭(♯9) / A7 E♭7(♭13)
f
A♭6/9 D♭△ CM7 B♭M7
A♭△9 D△ C♯M7 BM7
50
A△9 E♭13
DM11 / / E♭13(♯11)
DM9 G(♭13♯9♭5) /D♭13
mf

Piano

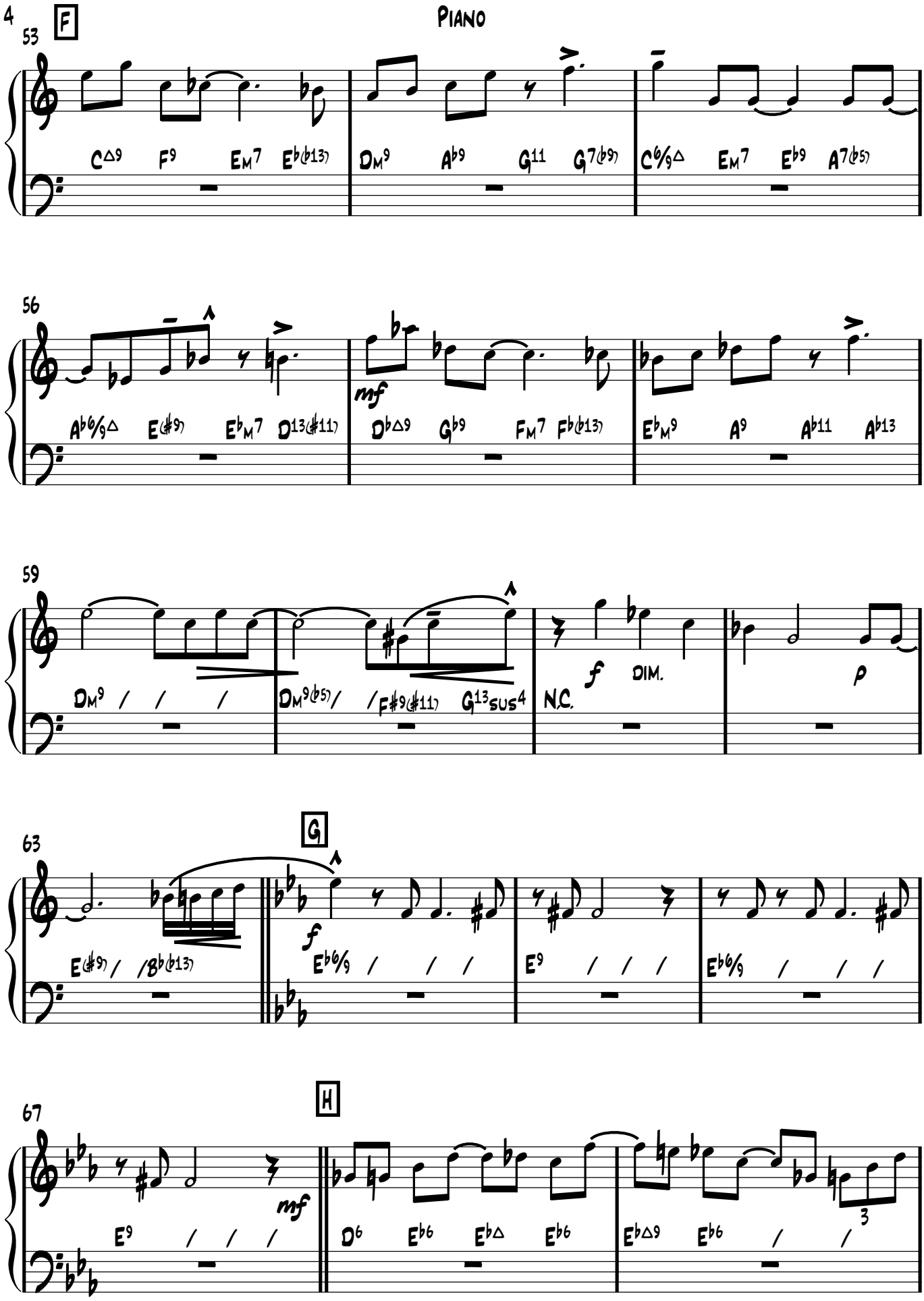
53
F
C△9 F9 Em7 Eb(b13)
Dm9 Ab9 G11 G7(b9)
C6/9△ Em7 Eb9 A7(b5)
56
Ab6/9△ E(#9) Ebm7 D13(#11)
mf
Db△9 Gb9 Fm7 Fb(b13)
Ebm9 A9 Ab11 Ab13
59
Dm9 / / /
Dm9(b5) / F#9(#11) G13sus4
N.C.
f
DIM.
p
63
G
E(#9) / Bb(b13)
f
Eb6/9 / / /
E9 / / /
Eb6/9 / / /
67
H
E9 / / /
mf
D6 Eb6 Eb△ Eb6
Eb△9 Eb6 / /
3

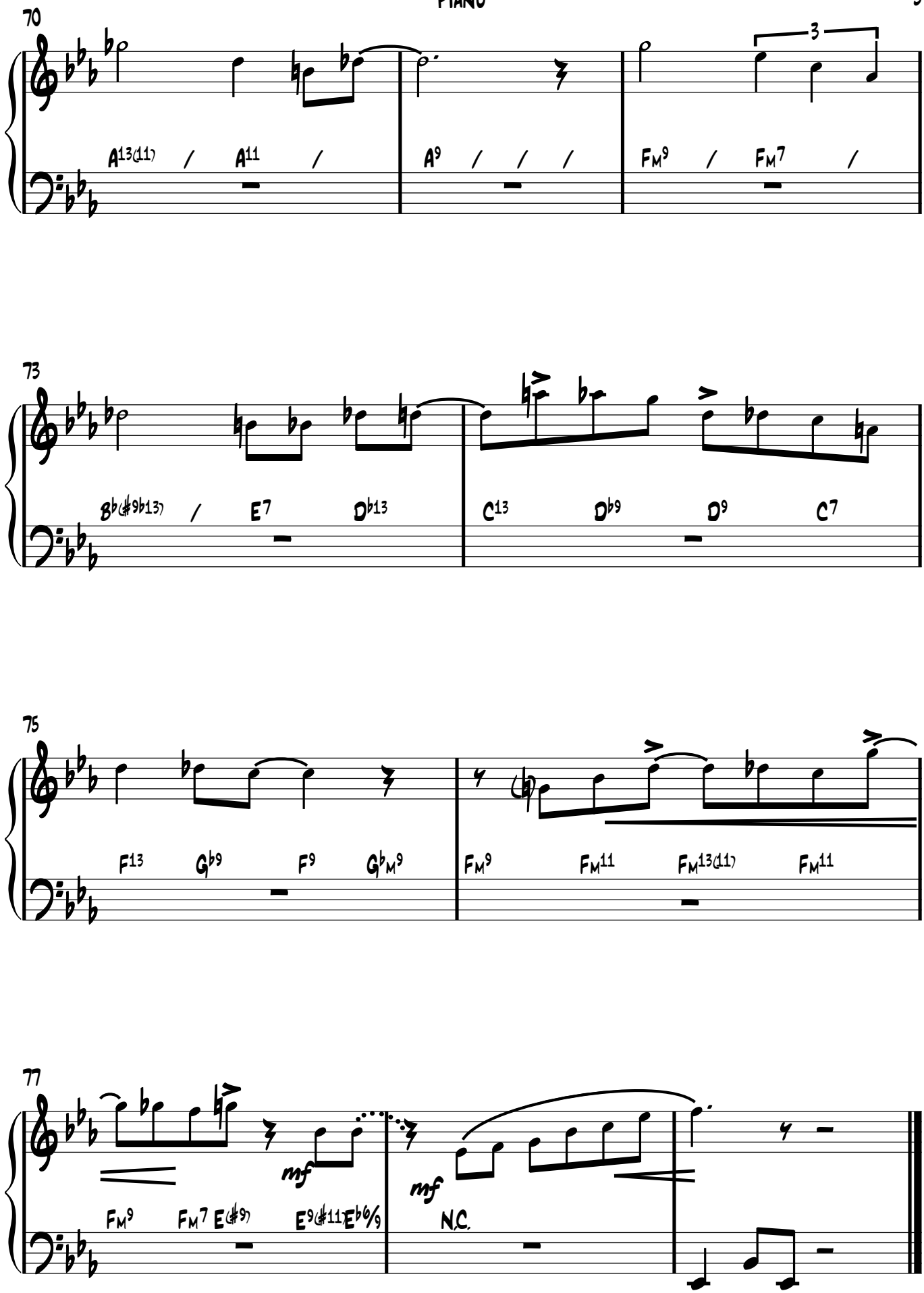
70
A13(11) / A11 / A9 / / / FM9 / FM7 /
3
73
B♭(♯9♭13) / E7 D♭13 C13 D♭9 D9 C7
75
F13 G♭9 F9 G♭M9 FM9 FM11 FM13(11) FM11
77
FM9 FM7 E(♯9) E9(♯11) E♭6/9 N.C.
mf
mf

Tribute to Jerry Gray

Jon Harpin

Bass ♩=100

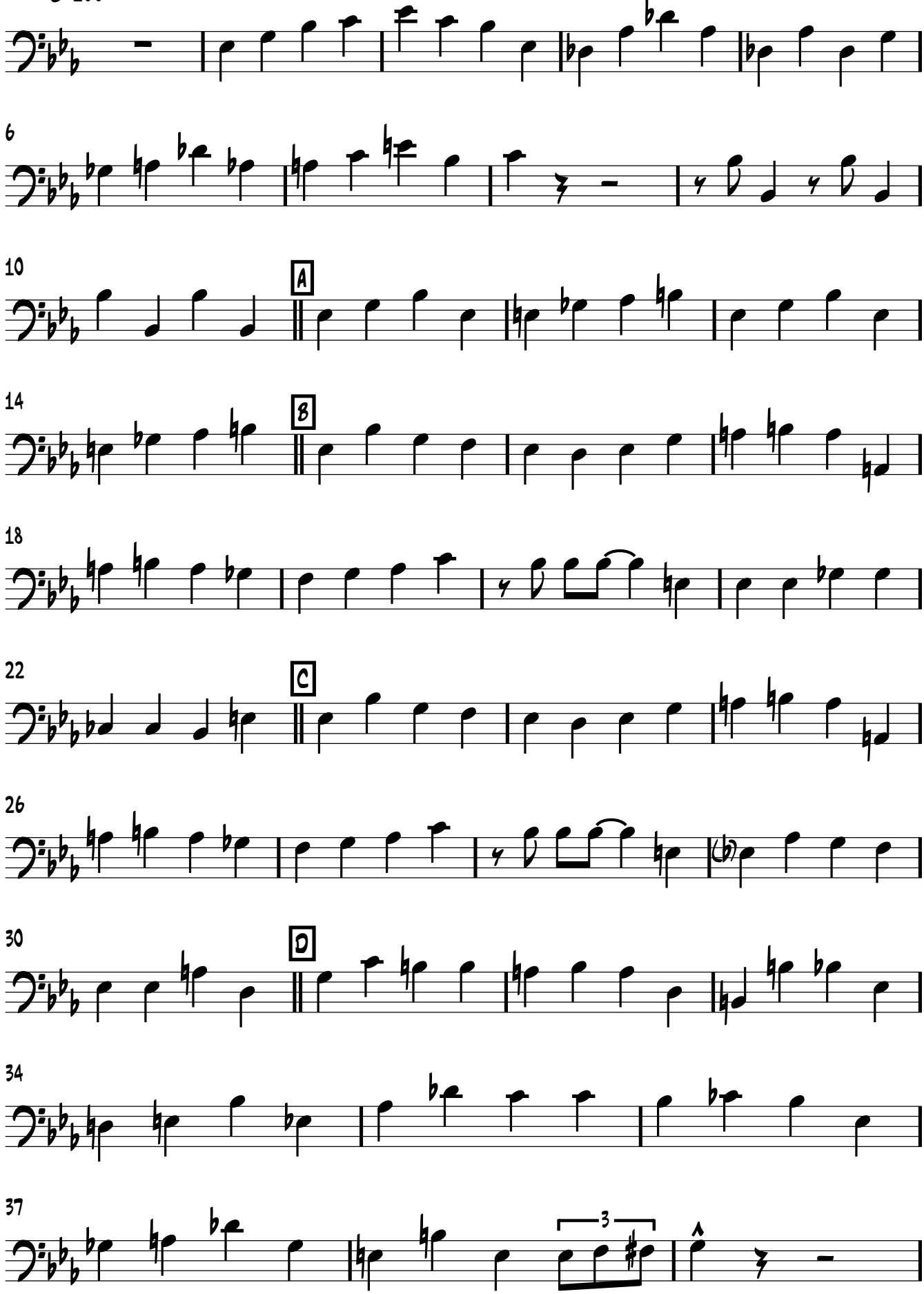

Copyright © 2006 Jon Harpin. A Lush Life Music Arrangement.
All Rights Reserved. Not for sale or resale. Email sales@lushlifemusic.com

Bass

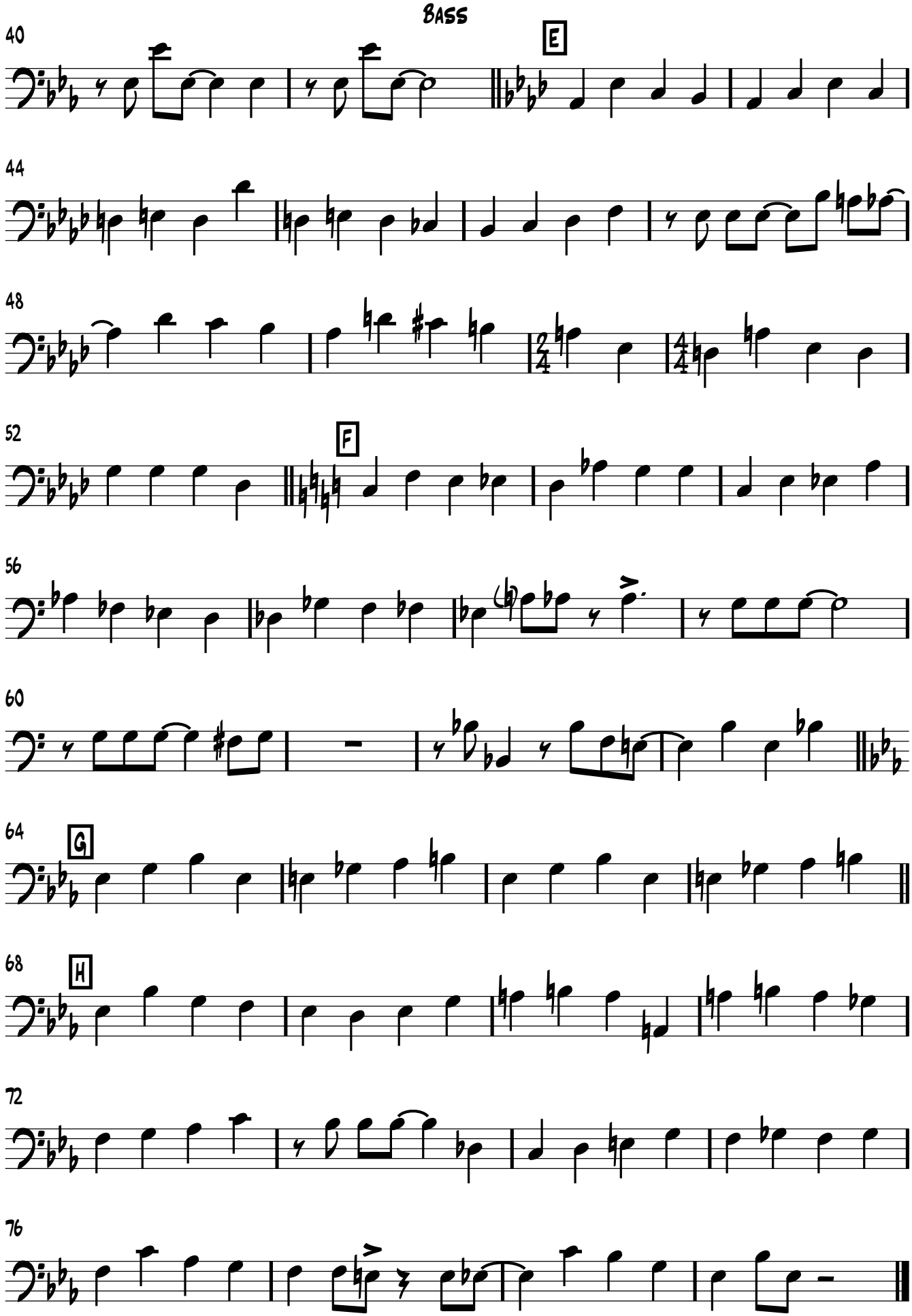

Tribute to Jerry Gray

Jon Harpin

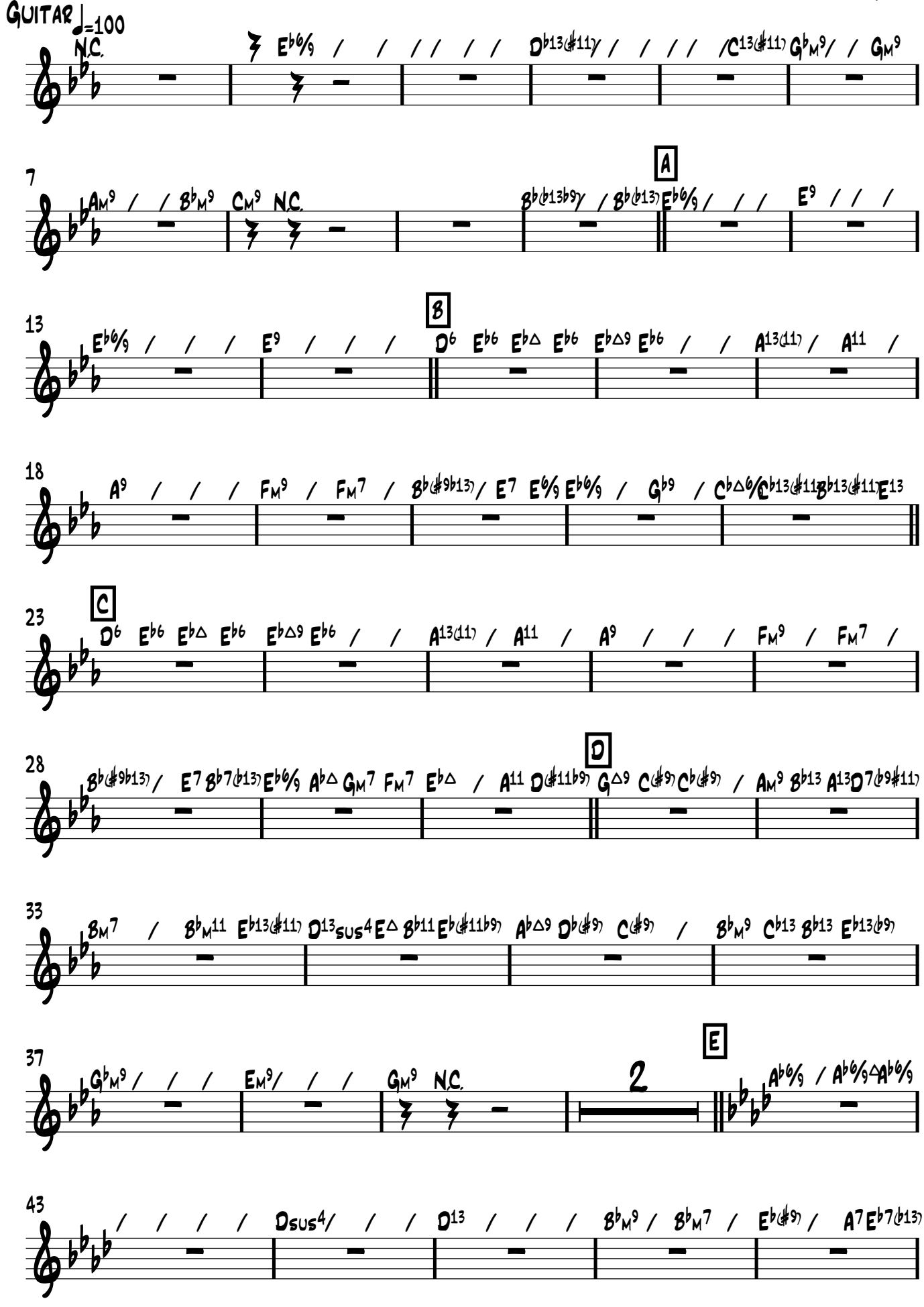

Copyright © 2006 Jon Harpin. A Lush Life Music Arrangement.
All Rights Reserved. Not for sale or resale. Email sales@lushlifemusic.com

Guitar

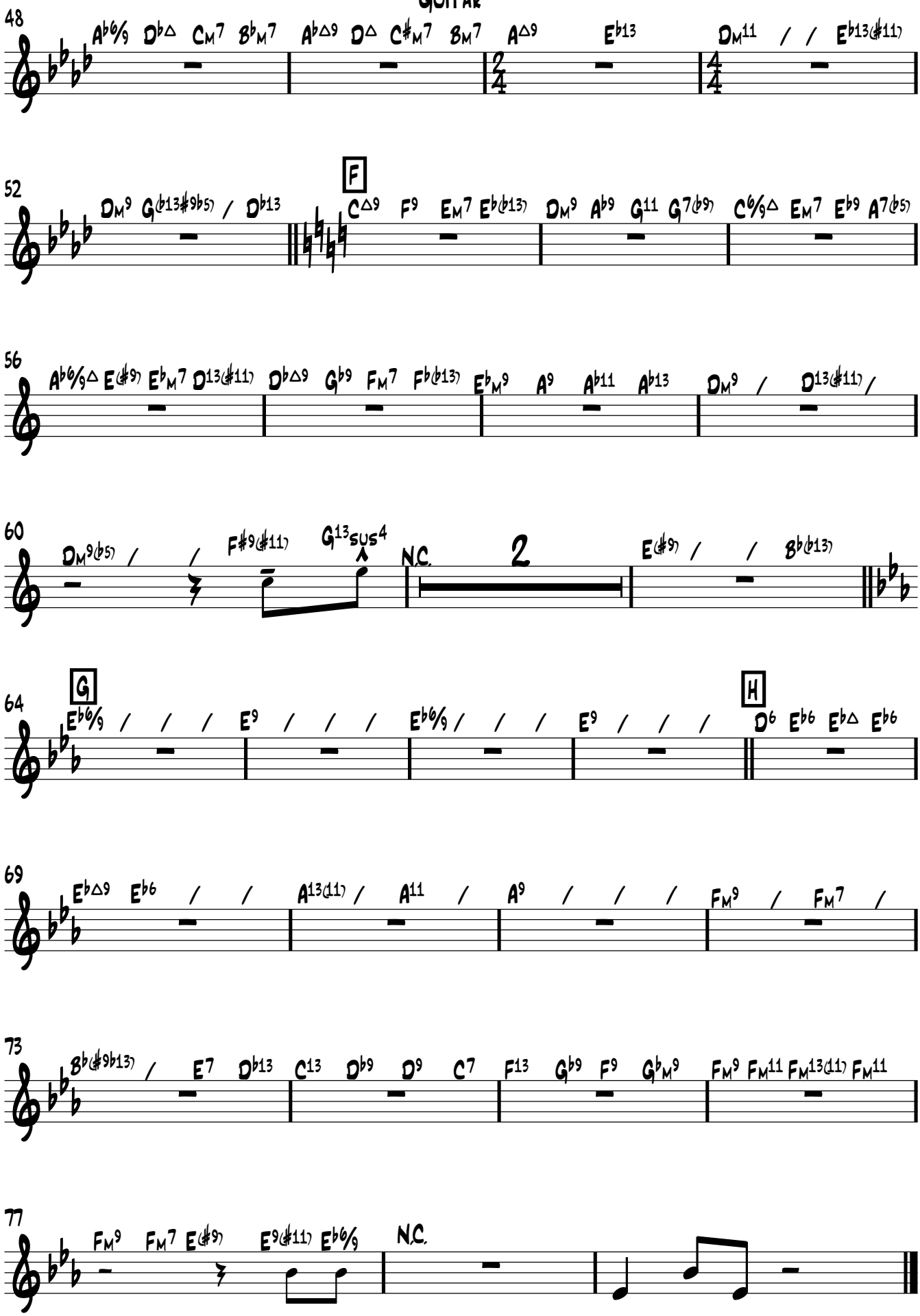
48
Ab6/9 Db△ Cm7 Bbm7 Ab△9 D△ C#m7 Bm7 A△9 Eb13 Dm11 / / Eb13(#11)
52
Dm9 G(b13#9b5) / Db13 F C△9 F9 Em7 Eb(b13) Dm9 Ab9 G11 G7(b9) C6/9△ Em7 Eb9 A7(b5)
56
Ab6/9△ E(#9) Ebm7 D13(#11) Db△9 Gb9 Fm7 Fb(b13) Ebm9 A9 Ab11 Ab13 Dm9 / D13(#11) /
60
Dm9(b5) / / F#9(#11) G13sus4 N.C. 2 E(#9) / / Bb(b13)
64
G Eb6/9 / / / E9 / / / Eb6/9 / / / E9 / / / H D6 Eb6 Eb△ Eb6
69
Eb△9 Eb6 / / A13(11) / A11 / A9 / / / Fm9 / Fm7 /
73
Bb(#9b13) / E7 Db13 C13 Db9 D9 C7 F13 Gb9 F9 Gbm9 Fm9 Fm11 Fm13(11) Fm11
77
Fm9 Fm7 E(#9) E9(#11) Eb6/9 N.C.

Tribute to Jerry Gray

Drums

Jon Harpin

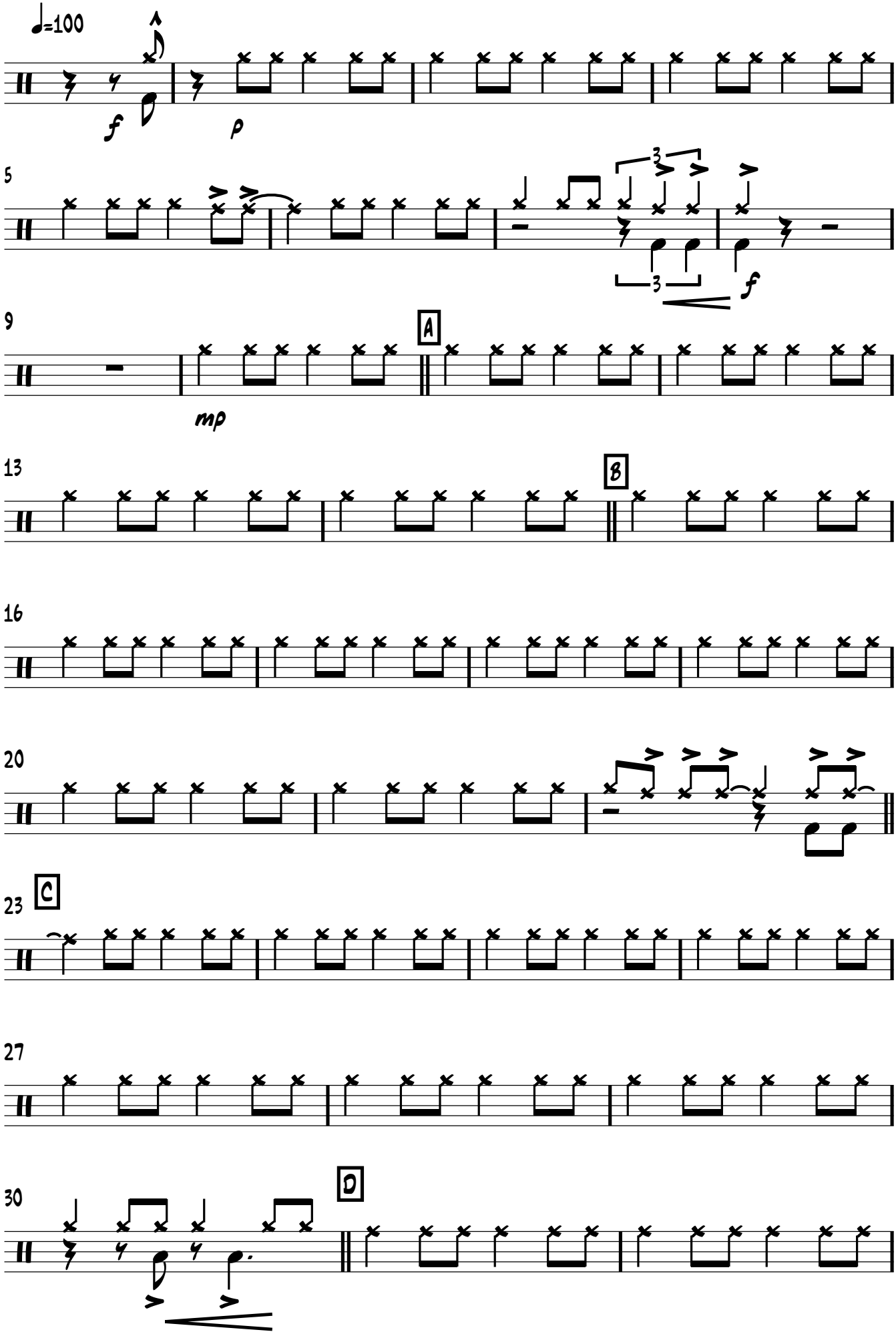

Copyright © 2006 Jon Harpin. A Lush Life Music Arrangement.
All Rights Reserved. Not for sale or resale. Email sales@lushlifemusic.com

Drums

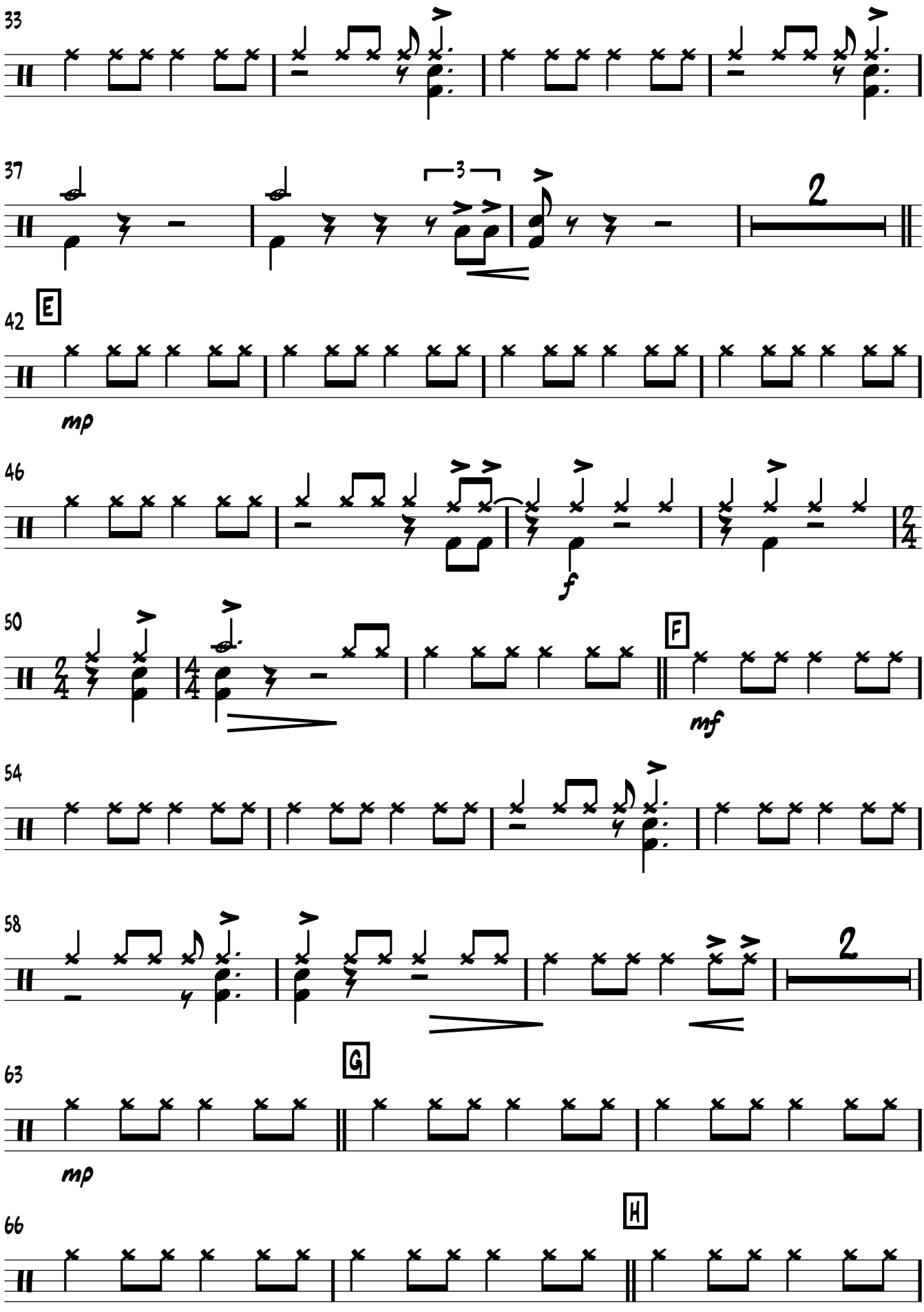

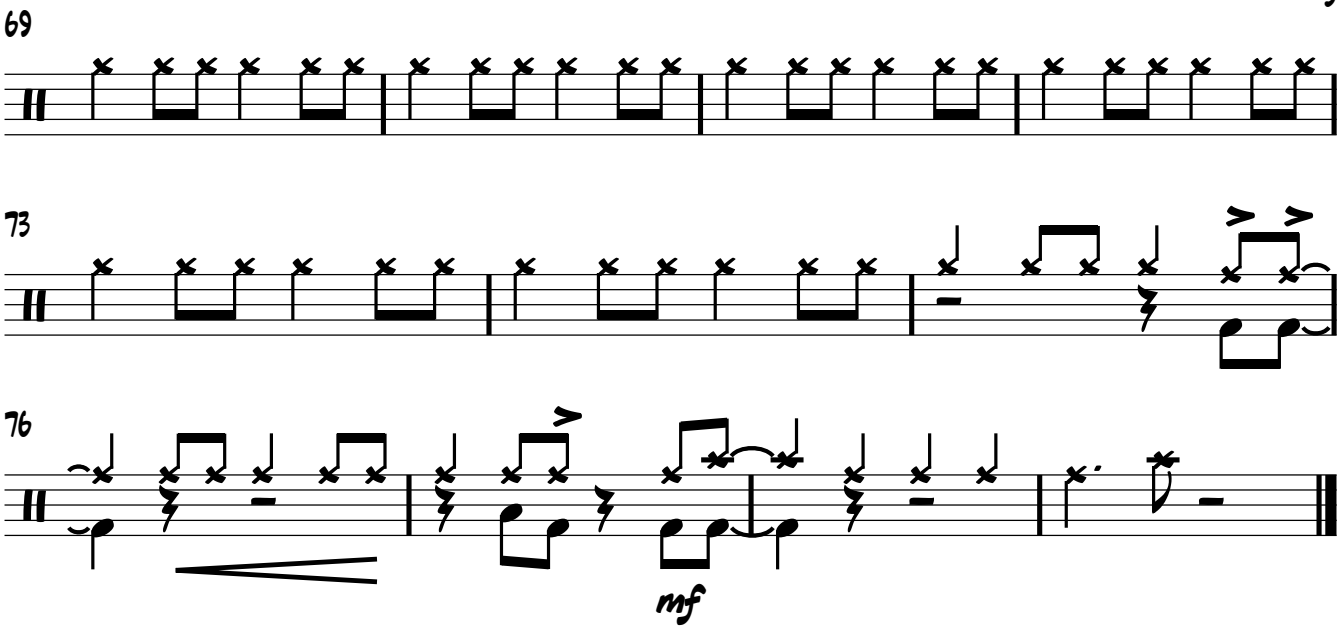
69
73
76
mf

Tribute to Jerry Gray

Jon Harpin

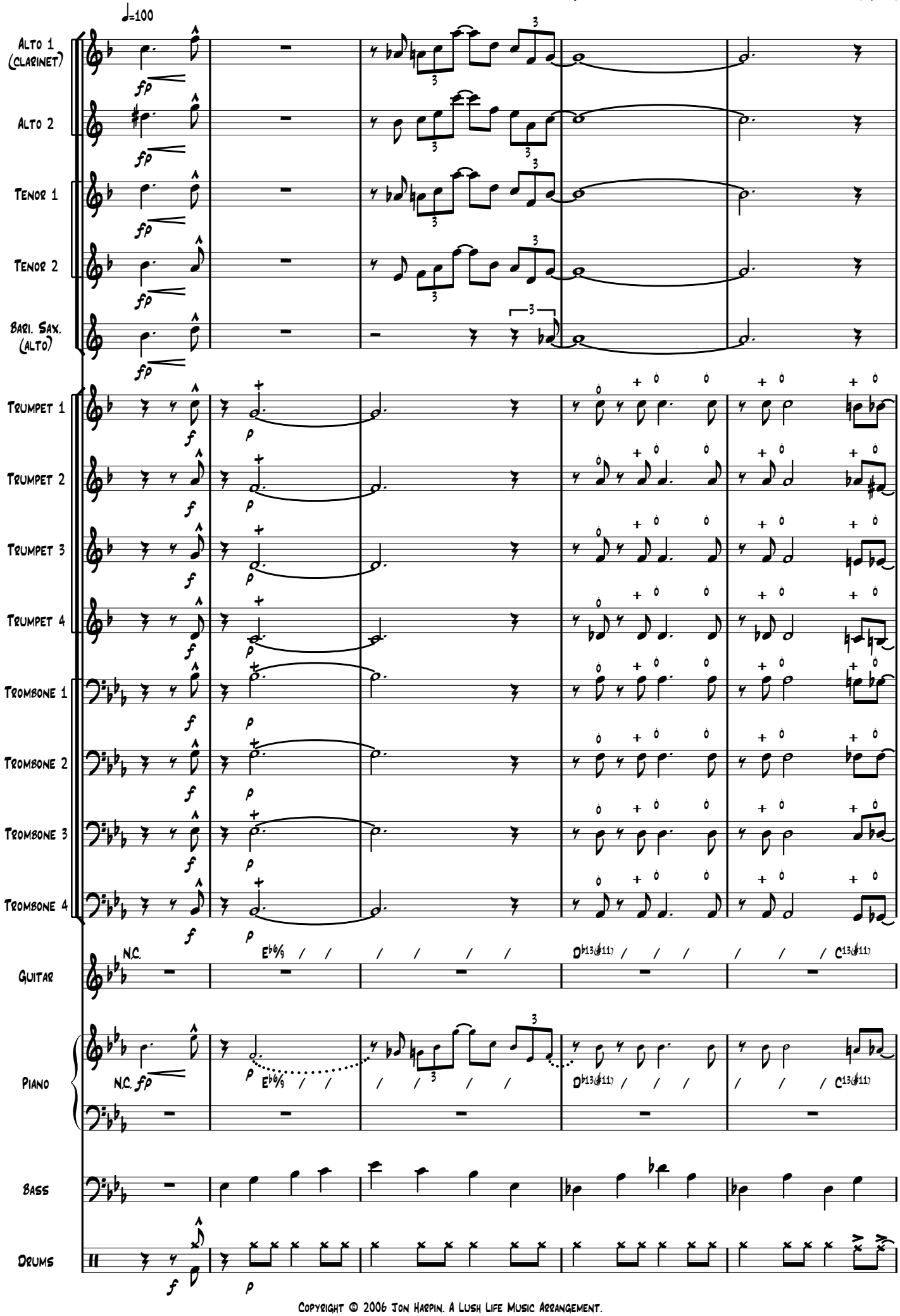

Copyright © 2006 Jon Harpin. A Lush Life Music Arrangement.

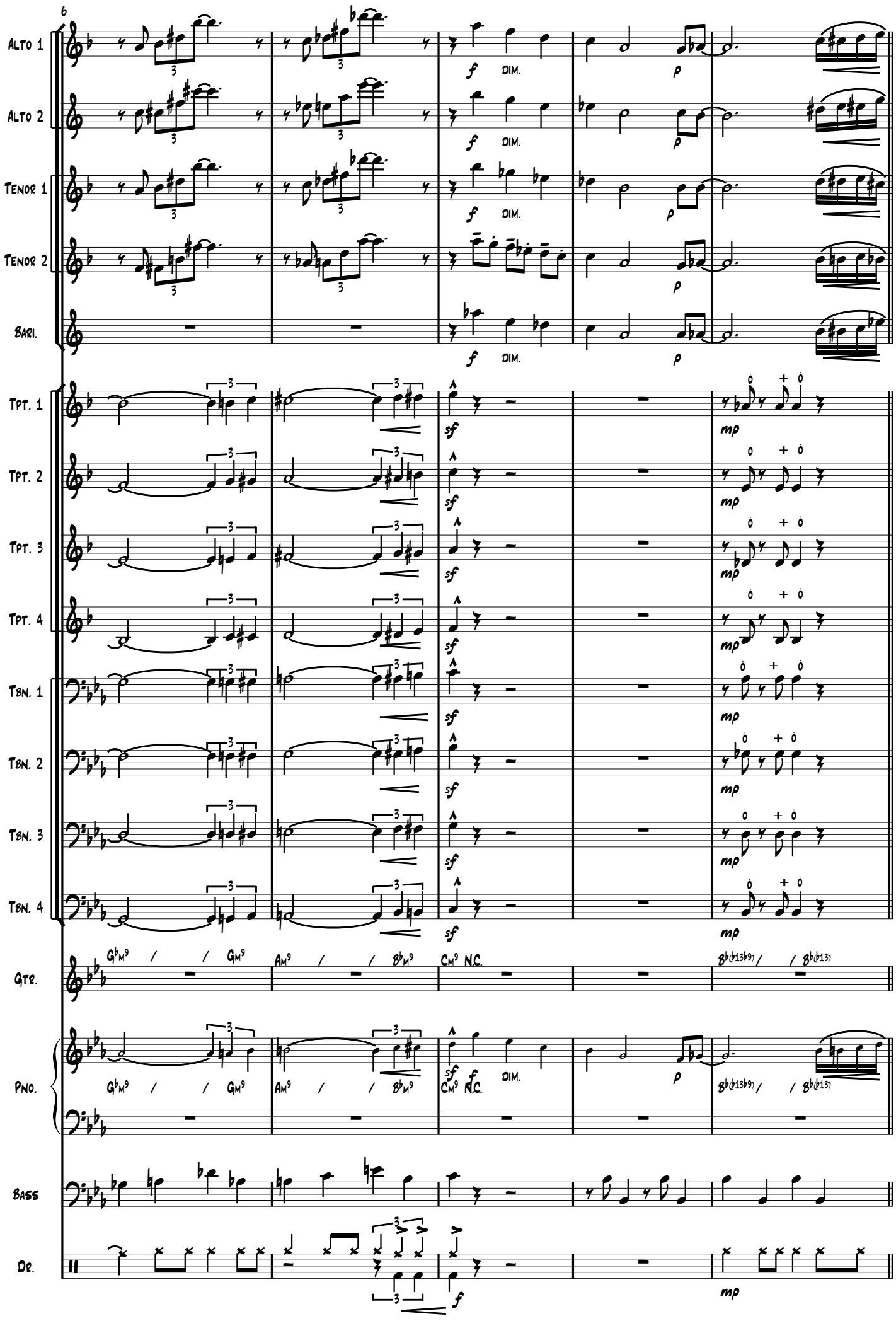
6
Alto 1
Alto 2
Tenor 1
Tenor 2
Bari.
Tpt. 1
Tpt. 2
Tpt. 3
Tpt. 4
Tbn. 1
Tbn. 2
Tbn. 3
Tbn. 4
Gtr.
Pno.
Bass
Dr.
f
DIM.
p
sf
mp
N.C.

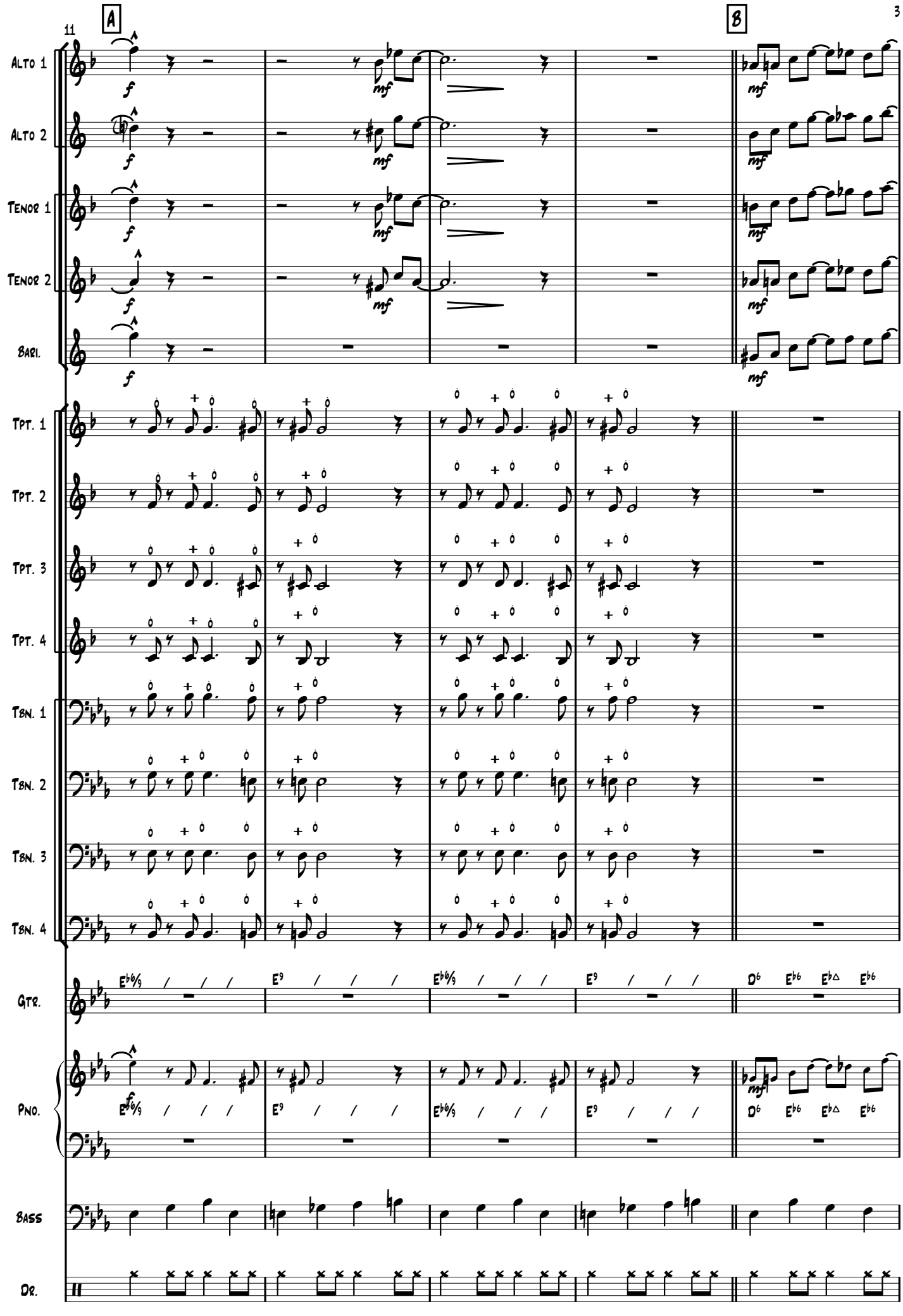
11
A
B
Alto 1
Alto 2
Tenor 1
Tenor 2
Bari.
Tpt. 1
Tpt. 2
Tpt. 3
Tpt. 4
Tbn. 1
Tbn. 2
Tbn. 3
Tbn. 4
Gtr.
Pno.
Bass
Dr.

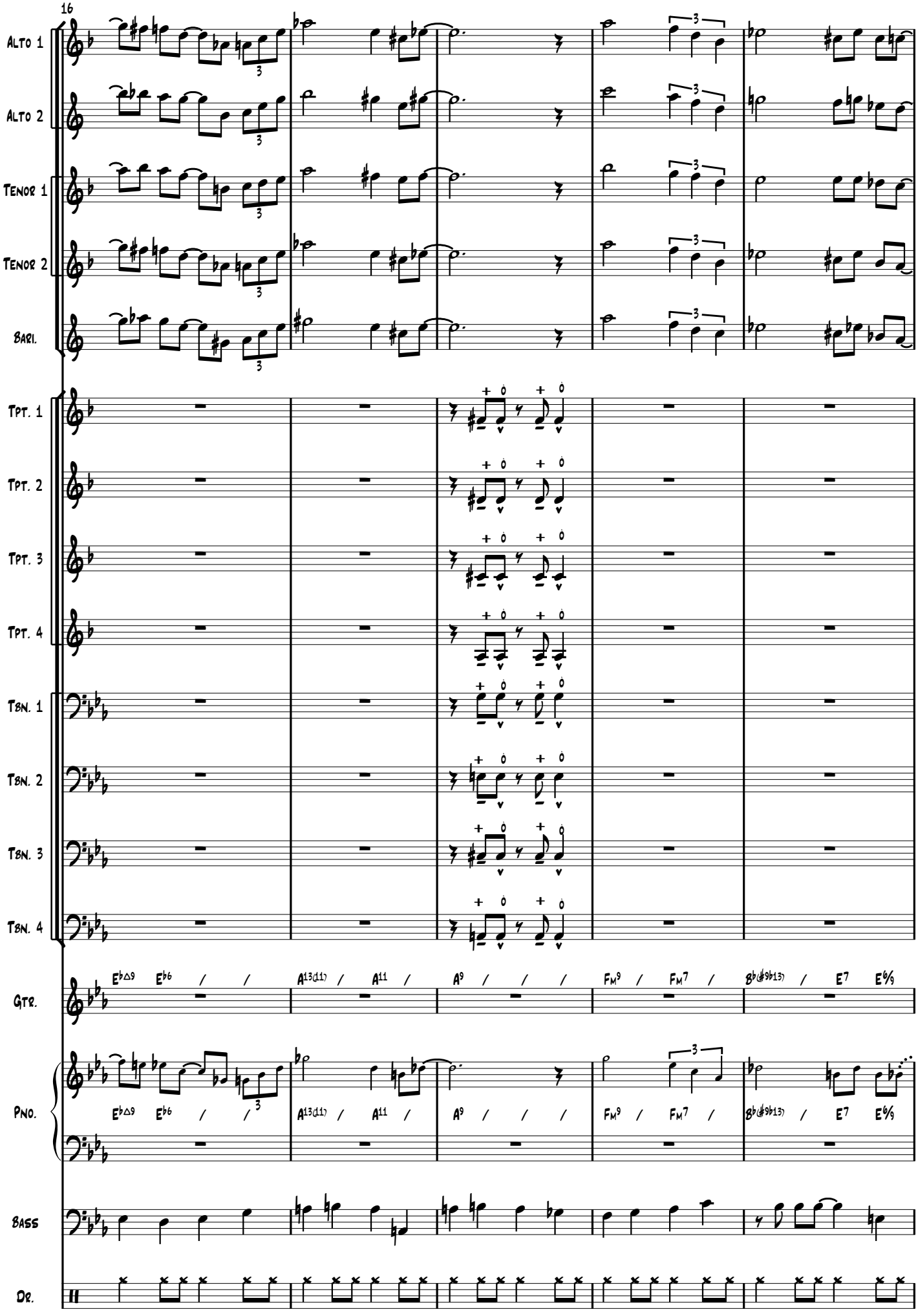
16
Alto 1
Alto 2
Tenor 1
Tenor 2
Bari.
Tpt. 1
Tpt. 2
Tpt. 3
Tpt. 4
Tbn. 1
Tbn. 2
Tbn. 3
Tbn. 4
Gtr.
Pno.
Bass
Dr.
E♭△9 E♭6 / / A13(11) / A11 / A9 / / / Fm9 / Fm7 / B♭(♯9♭13) / E7 E6/9

C

21

Alto 1
Alto 2
Tenor 1
Tenor 2
Bari.
Tpt. 1
Tpt. 2
Tpt. 3
Tpt. 4
Tbn. 1
Tbn. 2
Tbn. 3
Tbn. 4
Gtr.
Pno.
Bass
Dr.

mf

E♭6/9 / G♭9 / C♭△6/9 C♭13(♯11) B♭13(♯11) E13 D6 E♭6 E♭△ E♭6 E♭△9 E♭6 / / A13(11) / A11 /

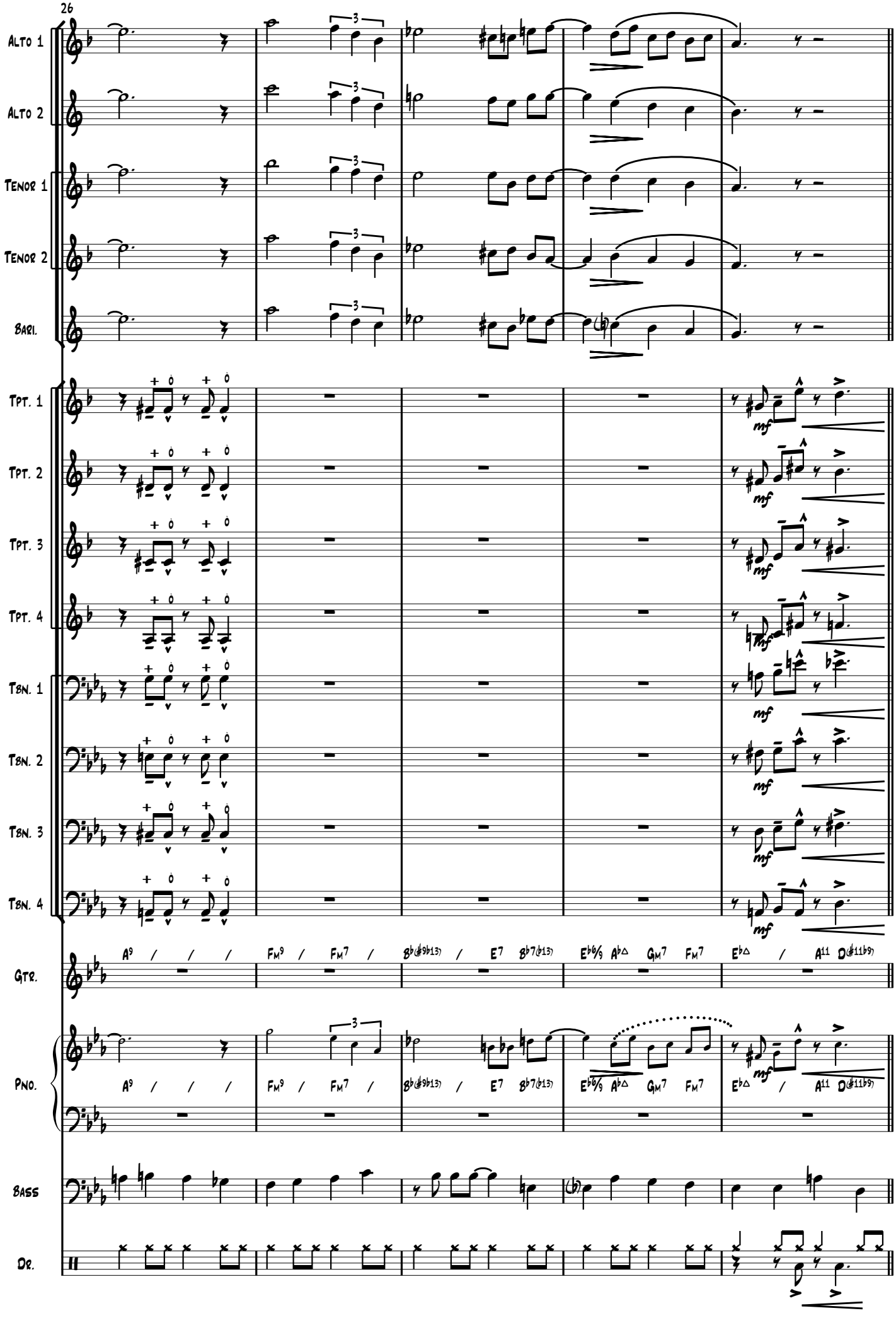
26
Alto 1
Alto 2
Tenor 1
Tenor 2
Bari.
Tpt. 1
Tpt. 2
Tpt. 3
Tpt. 4
Tbn. 1
Tbn. 2
Tbn. 3
Tbn. 4
Gtr.
Pno.
Bass
Dr.
mf
A9 / / / Fm9 / Fm7 / B♭(♯9♭13) / E7 B♭7(♭13) E♭6/9 A♭△ Gm7 Fm7 E♭△ / A11 D(♯11♭9)

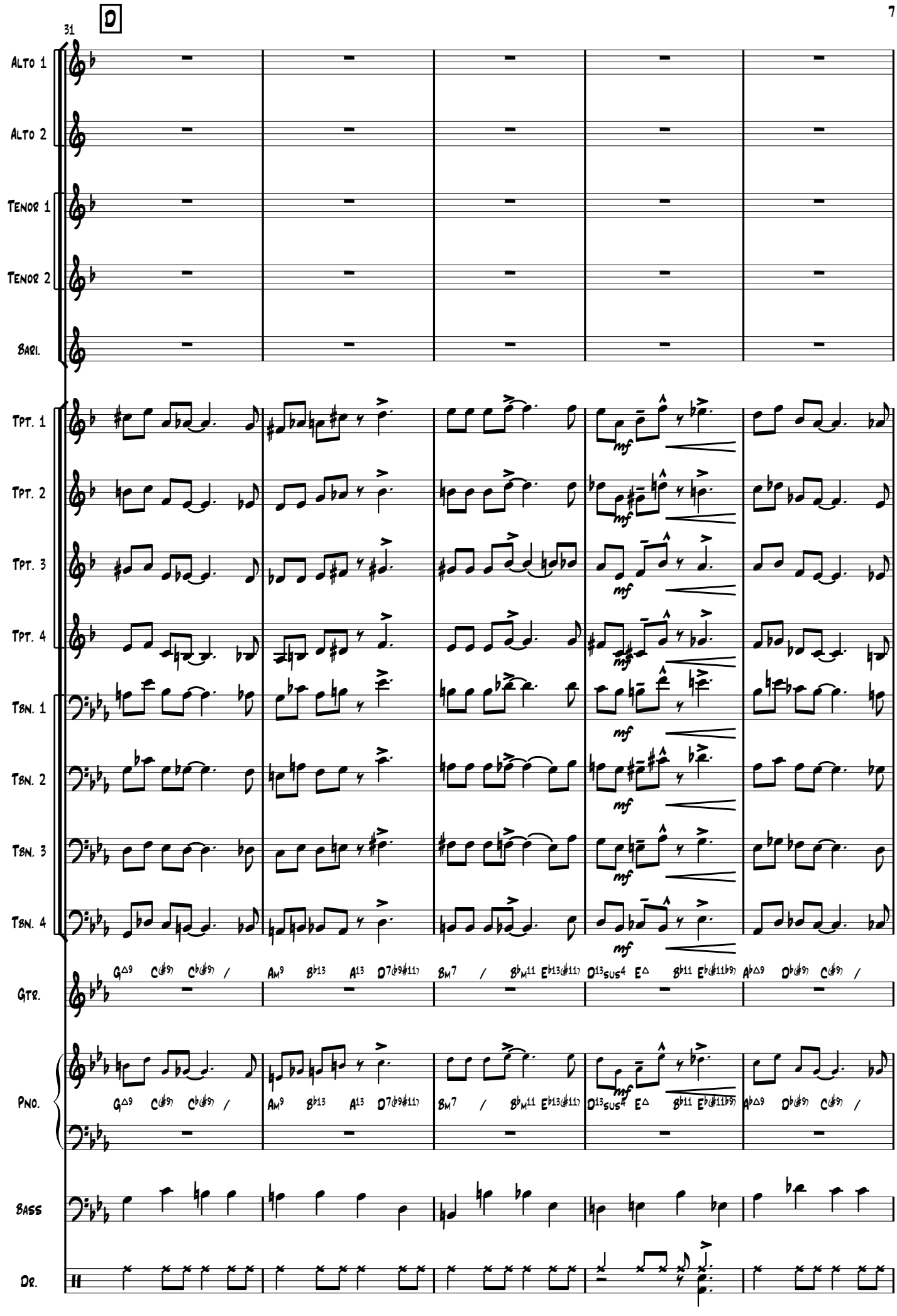
D
31
Alto 1
Alto 2
Tenor 1
Tenor 2
Bari.
Tpt. 1
Tpt. 2
Tpt. 3
Tpt. 4
Tbn. 1
Tbn. 2
Tbn. 3
Tbn. 4
Gtr.
Pno.
Bass
Dr.
mf
G△9 C♯9 C♭♯9 / Am9 B♭13 A13 D7♭9♯11 Bm7 / B♭m11 E♭13♯11 D13sus4 E△ B♭11 E♭♯11♭9 A♭△9 D♭♯9 C♯9 /

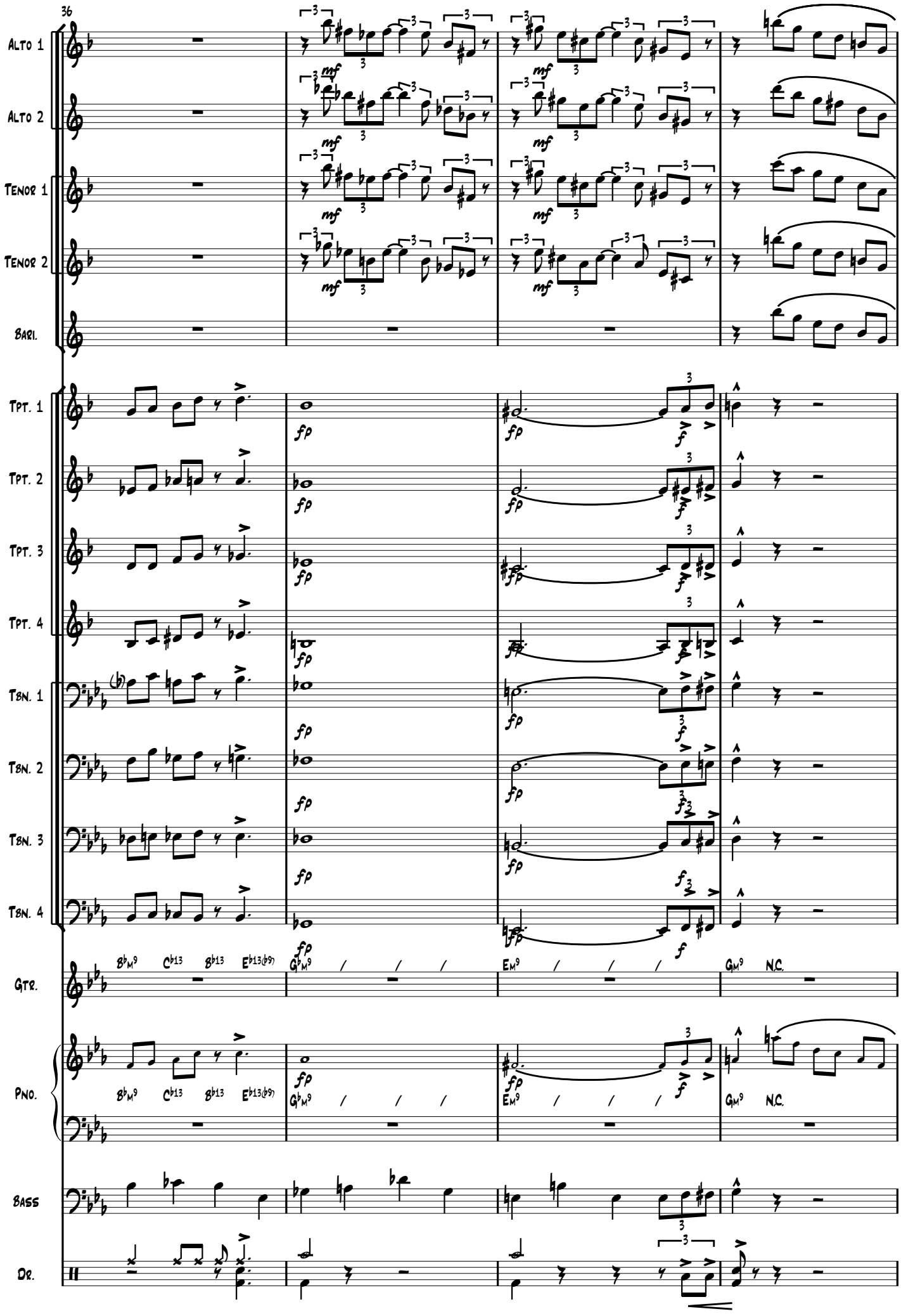
36
Alto 1
Alto 2
Tenor 1
Tenor 2
Bari.
Tpt. 1
Tpt. 2
Tpt. 3
Tpt. 4
Tbn. 1
Tbn. 2
Tbn. 3
Tbn. 4
Gtr.
Pno.
Bass
Dr.
mf
fp
f
B♭M9 C13 B♭13 E♭13(♭9)
G♭M9
EM9
GM9 N.C.

E

40

Alto 1

Alto 2

(noodle round melody)

Tenor 1

mf

Tenor 2

Bari.

Tpt. 1

Tpt. 2

Tpt. 3

Tpt. 4

Tbn. 1

Tbn. 2

Tbn. 3

Tbn. 4

Gtr.

$A^{\flat 6/9}$ / $A^{\flat 6/9\triangle}$ $A^{\flat 6/9}$ / / / / $Dsus^{4}$ / / /

Pno.

mf

$A^{\flat 6/9}$ / $A^{\flat 6/9\triangle}$ $A^{\flat 6/9}$ / / / / $Dsus^{4}$ / / /

Bass

Dr.

mp

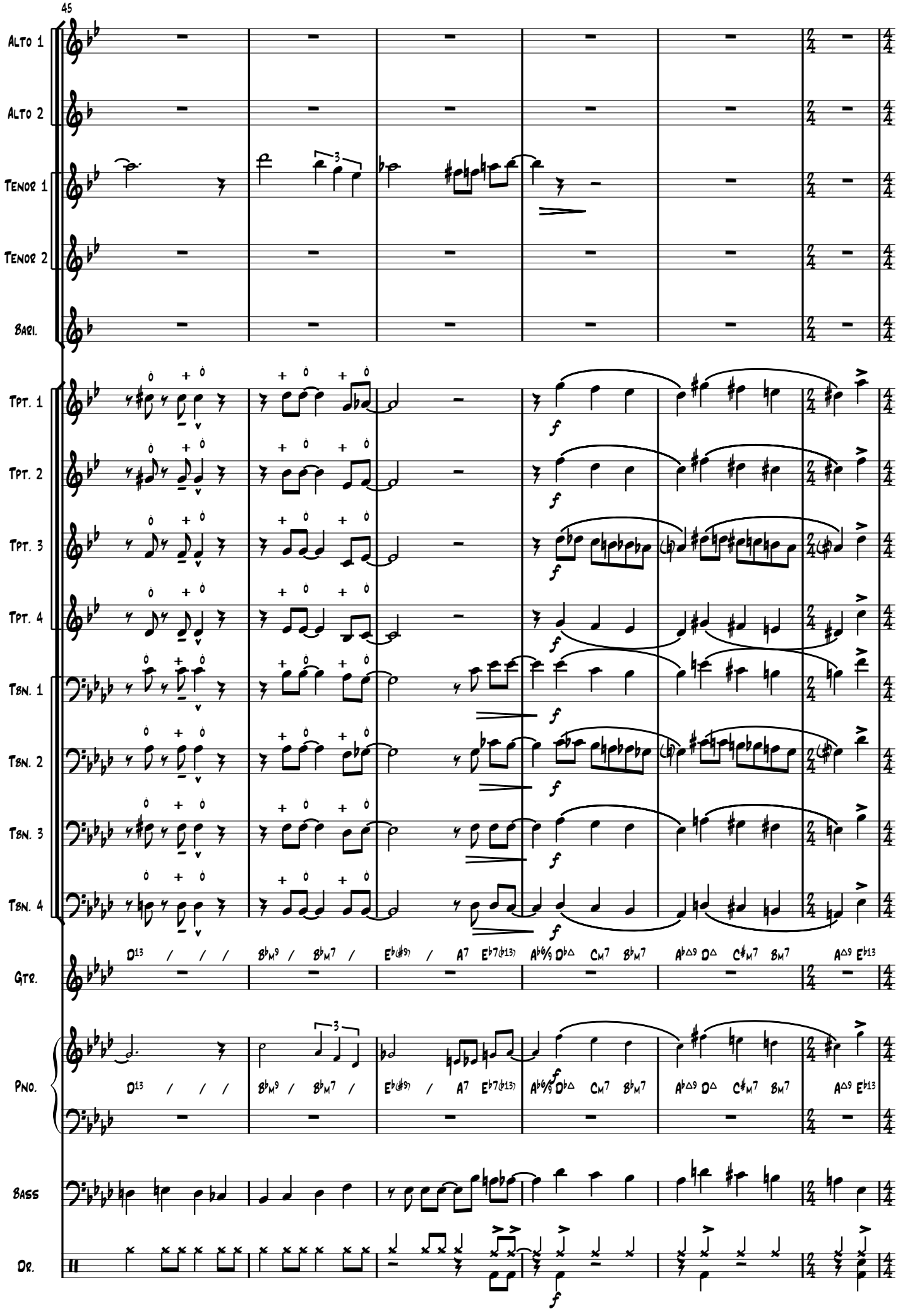
45
Alto 1
Alto 2
Tenor 1
Tenor 2
Bari.
Tpt. 1
Tpt. 2
Tpt. 3
Tpt. 4
Tbn. 1
Tbn. 2
Tbn. 3
Tbn. 4
Gtr.
Pno.
Bass
Dr.
D13 / / / B♭M9 / B♭M7 / E♭(♯9) / A7 E♭7(♭13) A♭6/9 D♭△ CM7 B♭M7 A♭△9 D△ C♯M7 BM7 A△9 E♭13
f

51

F

Alto 1
Alto 2
Tenor 1
Tenor 2
Bari.
Tpt. 1
Tpt. 2
Tpt. 3
Tpt. 4
Tbn. 1
Tbn. 2
Tbn. 3
Tbn. 4
Gtr.
Pno.
Bass
Dr.

mf

Dm11 / / Eb13(#11) | Dm9 Gb(b13#9b5) / Db13 | C△9 F9 Em7 Eb(b13) | Dm9 Ab9 G11 G7(b9) | C6/9△ Em7 Eb9 A7(b5)

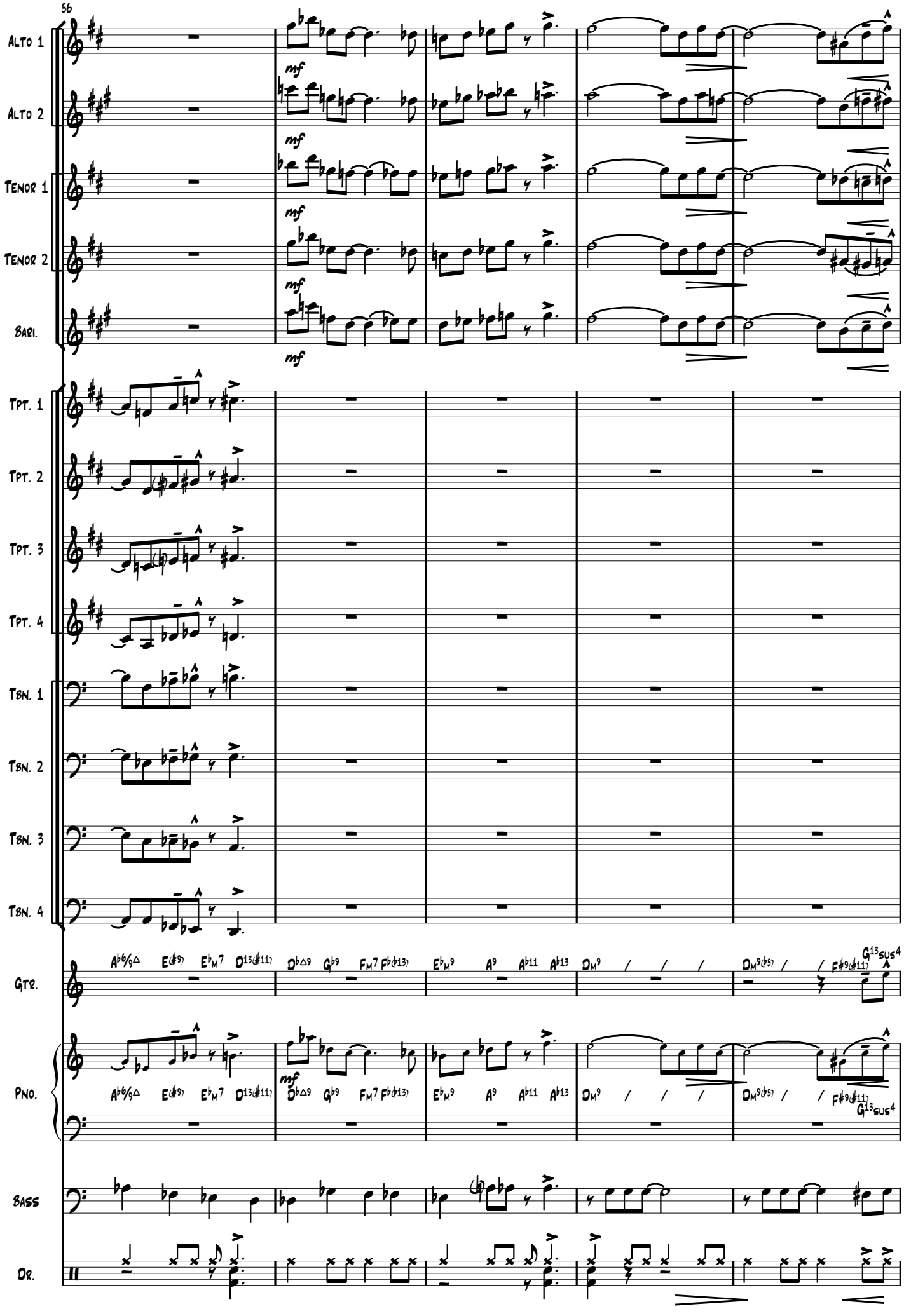
56
Alto 1
Alto 2
Tenor 1
Tenor 2
Bari.
mf
Tpt. 1
Tpt. 2
Tpt. 3
Tpt. 4
Tbn. 1
Tbn. 2
Tbn. 3
Tbn. 4
Gtr.
Pno.
Bass
Dr.
A♭6/9△ E(♯9) E♭M7 D13(♯11)
D♭△9 G♭9 FM7 F♭(♭13)
E♭M9 A9 A♭11 A♭13
DM9 / / /
DM9(♭5) / / F♯9(♯11) G13sus4

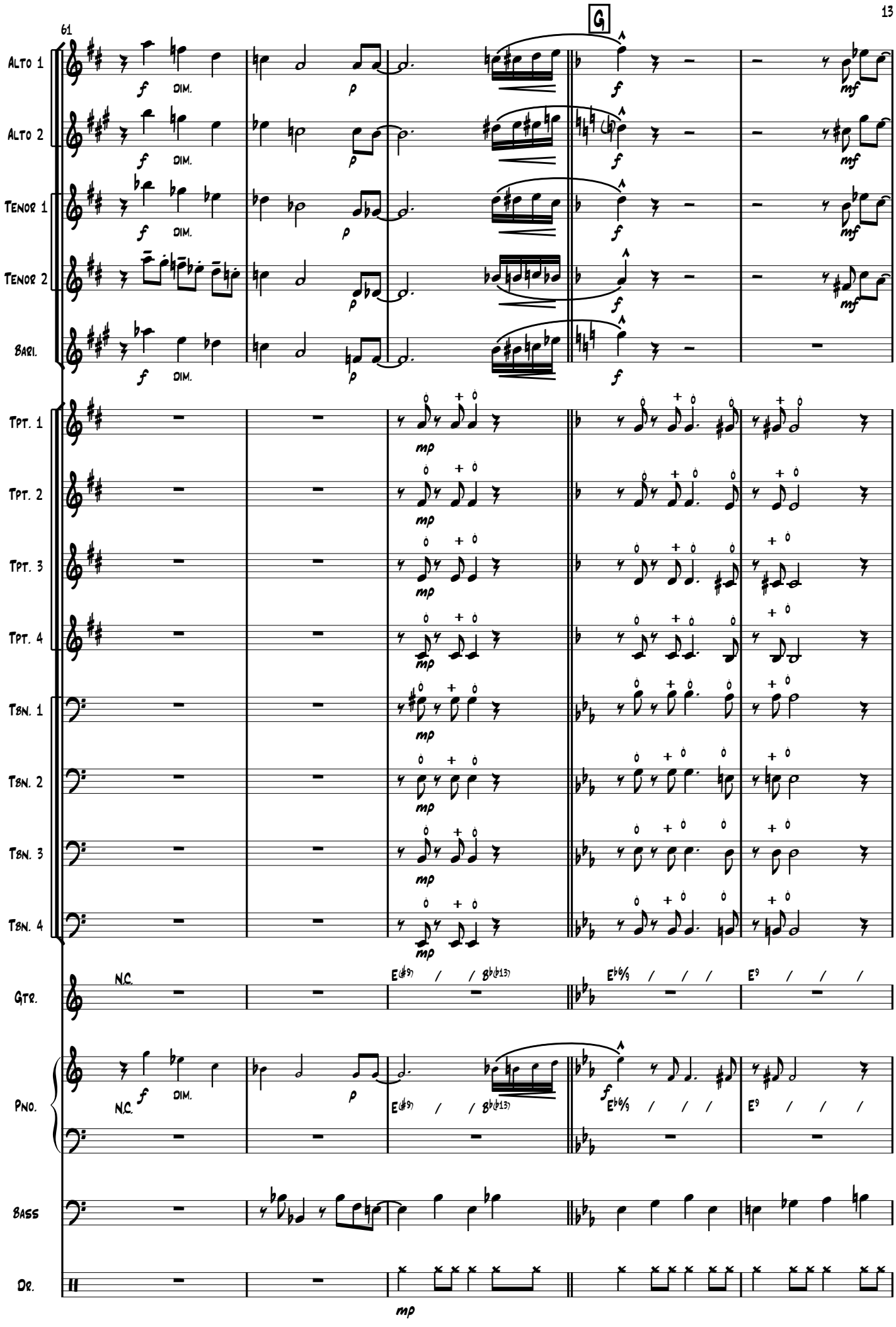
61
G
ALTO 1
ALTO 2
TENOR 1
TENOR 2
BARI.
TPT. 1
TPT. 2
TPT. 3
TPT. 4
TBN. 1
TBN. 2
TBN. 3
TBN. 4
GTR.
PNO.
BASS
DR.
DIM.
N.C.
E(#9) / / B♭(♭13)
E♭6/9 / / /
E9 / / /

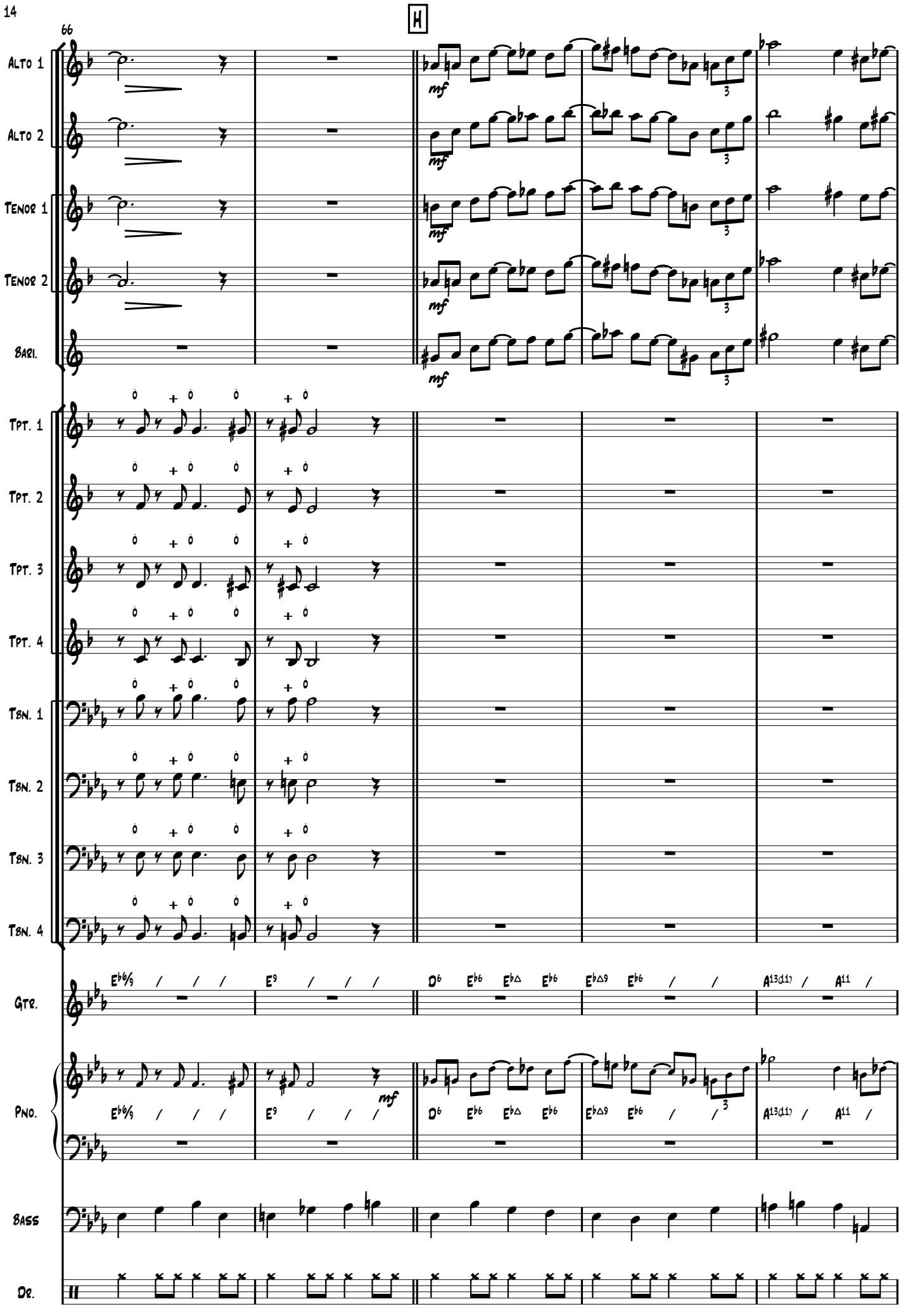
H
66
Alto 1
Alto 2
Tenor 1
Tenor 2
Bari.
mf
Tpt. 1
Tpt. 2
Tpt. 3
Tpt. 4
Tbn. 1
Tbn. 2
Tbn. 3
Tbn. 4
Gtr.
Eb6/9
E9
D6
Eb6
Eb△
Eb△9
A13(11)
A11
Pno.
Bass
Dr.

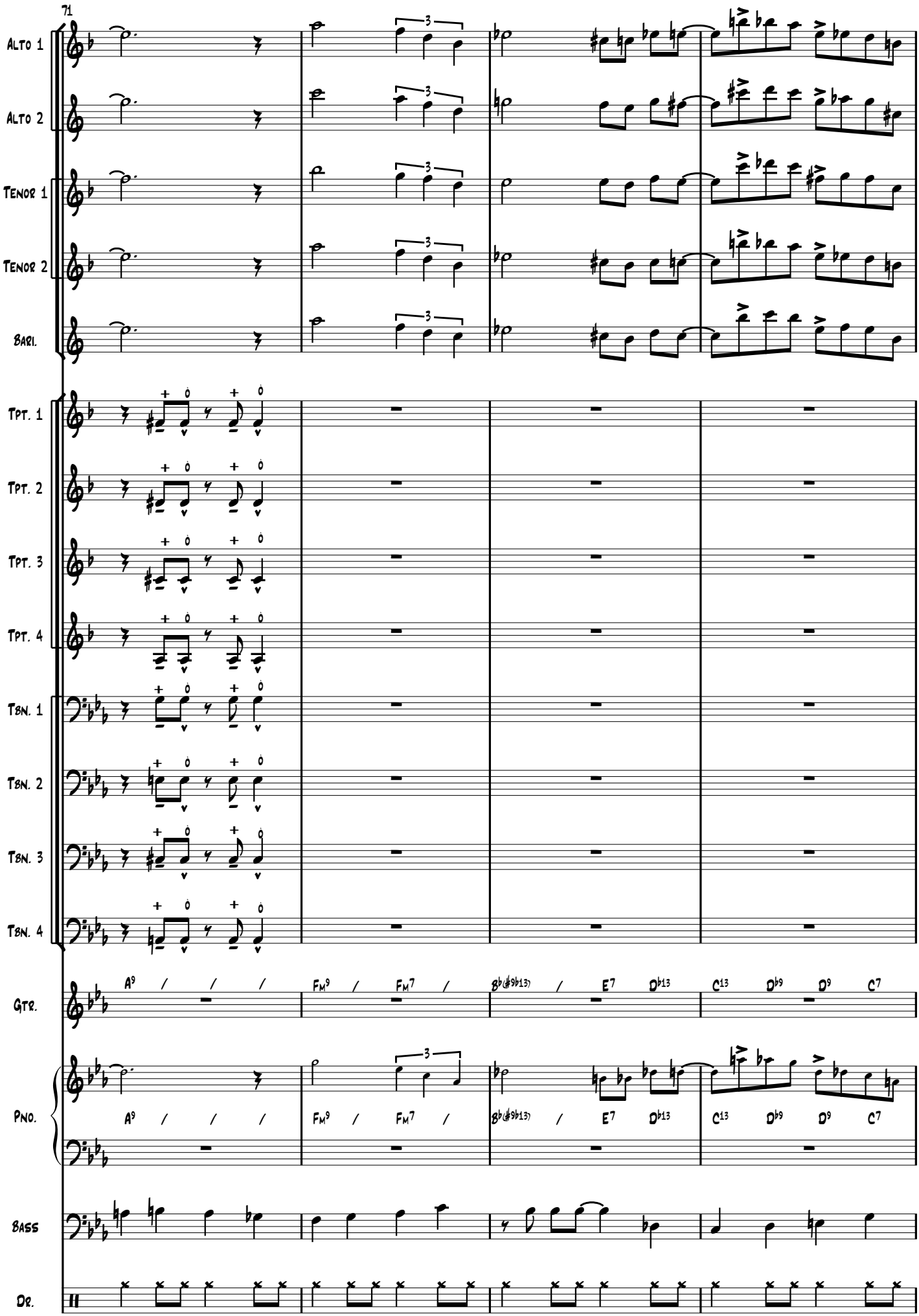
71
Alto 1
Alto 2
Tenor 1
Tenor 2
Bari.
Tpt. 1
Tpt. 2
Tpt. 3
Tpt. 4
Tbn. 1
Tbn. 2
Tbn. 3
Tbn. 4
Gtr.
Pno.
Bass
Dr.
A9 / / /
Fm9 / Fm7 /
B♭(♯9♭13) / E7 D♭13
C13 D♭9 D9 C7

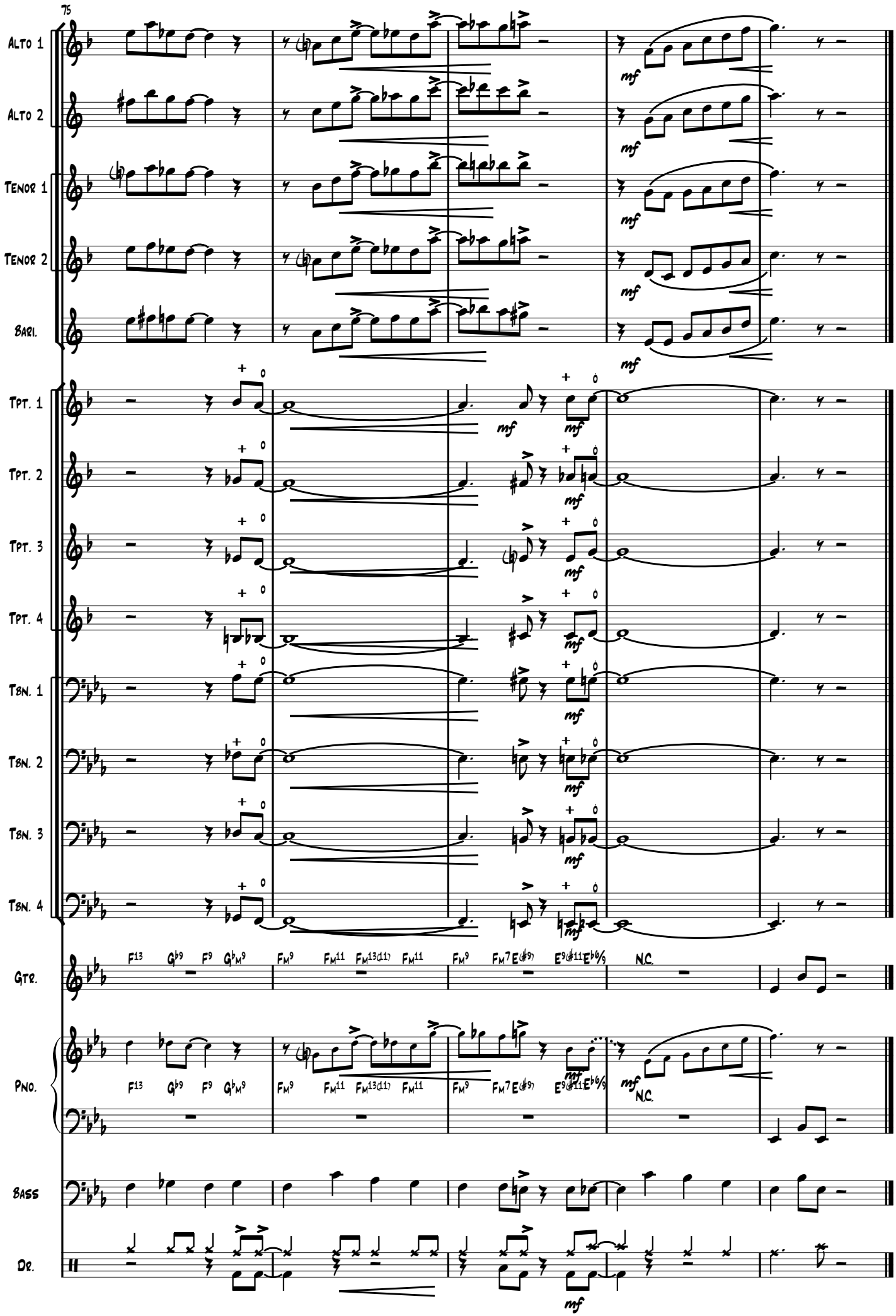
75
Alto 1
Alto 2
Tenor 1
Tenor 2
Bari.
Tpt. 1
Tpt. 2
Tpt. 3
Tpt. 4
Tbn. 1
Tbn. 2
Tbn. 3
Tbn. 4
Gtr.
Pno.
Bass
Dr.
mf
F13 Gb9 F9 GbM9 FM9 FM11 FM13(11) FM11 FM9 FM7 E9(#11) Eb6/9 N.C.